The Warning

an Christiane, compoſed, and drawn forthe of ho
ly Scriptures: by Robert Pownell, man of arme, during
the tyme of his captiuitie at Paris in the [illegible], for
the confeſſioune of our Saviour Jeſus [illegible].

Luke 9.

No man that putteth his hand to the plough,
and loketh backe, is apte to the kingdome of God,

Imprinted at Edinburgh,
by Robert Lekprevik.

Cum priuilegio.

1561.

Sa Chalmers.—

The prologue to my lord,
my lord Erle of Argile.

ROULIS in minde, the miserable
estait:
Of mortall men, and infortunitie,
The heuy laubour, trauell and debait,
Amixt to theme, frome their natiuitie.
Spairing no man, of hie nor lowe degre,
I fand nothing, moir trewlie of to treait:
Than proue man subiect, vnto miserie.

Yet seing that, the worldlie foolishe men,
Can not parsaiue, this sentence to be sure,
I thought it good, for to prepair my pen:
This to discriue, with all my busy cure,
Of sapience: all thoght I be impure,
Yet know I well, that God will grace him len:
That callis on him, with confidence most sure.

Upon non other, therefore wil I cry:
But onlie, on that Lord celestiall,
Thoght poetis vsed, in there poetry:
On many sindry, goddesses to call,
How far frome wisdome, did those soles fall,
On such a wise: their pennis to applie,
Where help was none, for to be had at all.

O Lord herefore, that made the earth and sie,
The Sunne, the Moone, the heauens firmament,
All fishe: and foule, beast, herbe and growing trie,
The starres, rainebow, aire and element,
O thou that knowest, my minde: whole intent,
Assist me: with thy Spirit of veritie:
To dite, and write, my purpose subsequent.

It is an Howre, Lord I muse to make:
Wherein all Christians, may beholde and sie,
Their sinfull liues, they leid with shame and lake,
In to this worlde, and vaill of miserie,
It is an glasse that paintes out speciallie,
The sharpe threatninges, the Law did ou[t]take,
Declaring, if we sinned we shulde die.

And how that Adam: our progenitour,
In Paradice did breck the Lordes command,
Heir may thou (gentle reader) any hour:
That cairfull caice, perfytelie vnderstand,
His enemies all, that held Adam in band,
And how that Christ, became his Sauiour
And made vs frie: whom he in bondage fand.

The second part: declares to the plaine,
Of the poore sinner, an confessione,
How he hathe spent: his life and tyme in vaine,
And how he doeth lamēt, his great trāsgressione,
Which he hathe vsed, a contraire his professione:
And how that Christ, our Lord and soueraine:
Hathe saued him, his sede, and his successione.

And

And last of all, here shortlie shalt thou see:
How that all they, that wold be named couding,
Must suffre truble, and aduersitie,
As did oure heauenlie Maister, Lord and King:
And all his Prophetes, fromc the beginning,
Were persecute, and suffred patientlie,
As we muste do, if we with Christ wold ring.

And when I had, this volume fabricat:
And put in rime, in rude and rurall stile,
With hart, and hand I did it dedicat,
To you my Lord, then maister of Argile,
Thogh fromc your presence, I was many mile:
Yet hearing of your honour auriat,
Bent to Goddis word, I did the same compile.

And thogh it be, of eloquence denude,
It is no wondir, for when this worke I wroght:
As I do yet, then small I vnderstude,
Of bookes nor autours, to studie had I noght,
Which vnto knowledge, of Scripture should me
For prisoner, I was then to conclude: (broght,
In the Bastillie, where such could not be boght.

Foure yeres in prison, they held me their expresse,
Foure monethes, and foure wekes als certaine,
Foure dayes, foure houres, in nombre and no lesse,
I did into the Bastillie remaine:
For Goddes word, as it is known plaine,
And for no lawes, that I had done transgresse,
Nether to God, nor to my souereine.

Heirfor thoght it smell not of Rethoryc,
But is of language, and cadence, cleine confusit,
All gentle readers, I pray you hartfullie:
To holde me partlie, in sume caise excusit.
Seing I was then, in prelone inclusit,
Where I might no wise, vse my libertie,
Thoght sume dispraysit it: I rouet none to rusit.

Non est mortale quod opto, &c.

The Myrroure of ane Christiane, Compoſid, and drawn fourth of the Scriptures. by Robert Norꝛnell, man of armis, of my lord of Arrans company, during the tyme of his captiuitie at Paris in the Bastille, for the inſtructione of our Sauiour Jeſus Chriſt.

(.)

THy R E Inimies, had Adam principall, 1. Cor. 3. Rom. 5.
That maid him ſclaue, to theme alter his fall. Pſal. 14. 1. Cor. 15
The law was one, that did to rigour leid,
The nixt was ſinne, and the thrid ſo was deid,
The law by right did ruell, and was his guide:
But ſin right ſone, their vndir did him hide.
First vndir law, ſinne fand occaſione:
To ſhawe him ſelfe, then gaue poſſeſſione, 1. Cor. 15
To Satan, as the law beareth witnes.
After that Adam, knew the will expreſſe,
Of God, then Satan raging gan to ſpring,
To tempt mannes fleſhe, and theirin to ring:
Where he maid it thrall, to theſe fois thre, Oſee. 13.
Of ſinne, the law and deathes extremite. Rom. 7.
The Law to man, did Cerioullie command: Deut. 12.
To obey God, the fleſhe did it withſtand, Gal. 3.
Becauſe it could not, all the Law fulfill: 1. Cor. 15
Maid place to ſinne, and leit him worꝛk his will.

So sinne to death, made passage by his might,
Then death began to reigne, and was most wight,
Rom. 5. Those thre did sone, their high power persaue:
Heb. 11. Their great impire, and puissance they did haue.
Exod. 19 Upon an day, their loude trompettes did blaw,
On an high rock, sinne down to vs did shaw.
Eph. 2. The sharpe decretes, and lawes most austear.
With sore threatninges, right horrible to hear,
In wildirnes, which barranne was of frute:
Of herbe or grasse, it was clene destitute,
Exod. 19 Men lost their tyme, to laubour or manure,
All was but stony rockes, and haddry mure,
Without moistnes, as do oure fathers tell:
Replete with dragons, and with serpents fell.
This mounte was named, in Hebrew Sinay,
And called Agar, in Arrabic I say:
With fearful rockes, so hie was neuer sene, (clene:
With mistie clowdes, whose toppes was couerd
His widdered head, bald, bentie black and baire,
Whose hiddious hight, was mountid in the aire.
So that few durst approche, or yet cum nere:
That vglie mont, for terrour and for fere.
On that mont stand the Law a propre place:
For till disclose, and shaw her rigorous face.
In middes of that mont, an seat was wroght,
Right riche and lucent, where their lacked noght,
Exod. 19 All rounde a bout that face, an fyre did flow:
That kest huge lyght, with fyre and birning low,
Like as the hole mont, wold consume and burne:
They thoght suddanly, it wold in puldir turne.

One

One such an wise men thoght, that fyre ardent, Deut. 4.
wold burne the heaven, the earth, and firmament,
Which signified, an great puissance amoued,
With yre, and wroth, where al should be reproued:
Such fume, with darknes, & fyre proceding bold
Astonist all, the folk did it behold.

Aboue this fyre, an ouglie cloude astayed,
Whose heauy hew, all regions made affrayed:
None other wayes, these vapours did appere:
Nor when the sonne, is most serene and clere,
As when before, the thundre cummis one blot,
Likewise abode, this blacke and heauie spot.
With sad and heauy wombe, withouten mirth,
Al readie to bring furth, and beir ane birth.
Which signified, to euery wight certaine:
God readie to distroye, the fleshe humane. Gen. 6.

The golden bow, was not sene readie bent:
Nor yet his purpour, coullours consequent,
That God him selfe, of his benignitie,
Gaue in token, and gage, to signifie:
By his deuine, and royall ordinance,
That he by floudes, nor waters aboundance,
No more againe, the world he wold destroye:
Which leag of loue, he made to father Noye.

And sindry tymes, yet we may see our sell, Gen. 9.
How that a cloude, beginnes to grow and swell,
By Goddes might, to molifie the grounde,
Humeditie makes fruites till abounde.

Great differēce is, betuix these Cloudes twane,
The one betokneth grace, the other pane.
With fyre slaughtis, rumbling and sterilitie, Exod. 19.

With thundering, roring and calamitie.
In middes of this cloude prodigious,
Rom.5, There sat the Lawe, both bolde and rigorous:
With sad and heauie, dolorous decreit,
Col.2. To vex and nope, of man the flesh and spreit.
O heauie sentence which we can not withstand,
Who shall vs put, forthe of thy poke and band?
O hard and cruell, art thou all to giddir,
Ephe.2. O iudgement sharpe, and fearfull to considdir:
Deut.11, Saying that mercie, ought not to be shawn,
27, & 28. To them that is, with sinne infect and known.
Leuit.2. Deserning vs all, wicked and forlorne,
Deut.19 That is of sinfull sede, consauit and borne.
& 27. All man is curst, was writtin there intill,
Which did not hole the lawes charge fulfill,
Who then neglectis. they shall without remead:
Condamned be, to suffre double dead,
Curst be his hous, frute, corne and bestiall,
That doeth not kepe, these lawes & precepts all.
Deut.4, O Israel, considdir consequent?
& 5. The lawes of God, in this his parliament,
Exod. 3, I am saith he, an God right Jelous,
& 4. That doeth beholde, your leuing vitious,
Deut.11, On you shall byde, my indignatione:
27, & 28. Upon your sede, and generatione.
Leuit.2. I am the God, that searches thy offence,
I send both hunger, derth and pestilence:
I moue stronge warres, & cruell battalles saire,
I kill, I slaye, I venge both layt and aire.
He saith not heir, he wold thy father be,
To draw the forthe of wo and miserie,

He said not heir, thy sinne I wype awaye,
But with great boist, and threatning the did fraye:
His mightie thōdring voyce, whē thou did heire, Exo. 19, & 20.
Then prayed thou, for terrour dread and feire,
He wold not speak, but with thy trew cōductour:
Whom he prepaired, to be thy iuste instructour.
His awfull sight, did Moyses sore molest:
Yet had not bene, his hindir parte celest,
Where he persauit, the humble sueit visage,
Of Goddes Sonne, and the perfite image,
For verraye feare, he had died in that place:
No man on liue, might looke him in the face.

O poore Adam: who haith the bastard wroght? Exod. 33
Why fled thou him: that haith made the of noght?
Who haith the made: so vyle and so sawaige:
To flie thy makers voyce, and his langaige.
Who made the so: but sinne that reft thy force,
Dishercist the, then shew thy naked corce.
And sine when thou: was made of bliss al bare,
Thou wold not grant, thy fault nor it declare, Gen. 3.
But thou durst shyfte, by one carnall way:
Excuse thy fault, and to the Lord did say,
The woman that thou made, marrow vnto me,
She gart me eat, the aple of the tre.
Then sone after, of sinne thou felt the price:
Yet weyed thou not, the burden of thy vice.
Because that sinne, was first by the committed: Gen. 2. Eccles. 25. Rom. 5. 17.
All thy hole raice, with ȳ same smot was smitted,
Before the Law, that sinne was not erpiest,
But the Law made it: plane and manifest.

As birning cooles, vndir the asshes raised,

In fyre do slepe, yet when they ar awaked:
To their owne nature, they incline full right,
Gadering their heat, with quhãbe they shawỳ light.
Rom.5, Likewise before the Law, sinne laye as dead,
& 7. And had no strength, to rise nor lift his head,
Osee 13. But when the Law: with might and force began,
Rom.7. Then sinne vpstart, and he inuadid man,
Deb.2. When he had wone: the battail and the pryse,
1.Cor.15 He led man as him list, at his deuise.
And made him thrall, to all iniquitie:
And made him bair, of blesse and dignitie.
Brocht him in bõdaige, wher he before was frãck:
Gen.3. For water of life, her filthie dubbis dranck:
For odouriferant aire, and frutes gude:
He gat but cankered mist, and scrabs rude:
2.Esd.7 For constant conscience, and tranqulitie:
Exod.5, An trubled spryte, ful of fragillitie:
6,7,8,9, This sinne, I may compare to Pharo fell:
10,& 11. That neuer wold, permit to Israel:
To part nor pas, furth of that painfull place:
To honour God, nor thank him of his grace.
Sinne that tyrane, to augment their wo:
As sleughound tryed: their traces to and fro,
Apoc.12. Following the footsteps, of the Law so nere:
Then subtell Satan, sweitelie can appere:
Sap.2. Them to accuse, with visage ful of scorne,
Was neuer sene, an monster so deforme:
His vglie eine howe holked in his hede:
Was like to fyrebrandes, in an furnes rede:
Apoc.9 Ane stinking breathe, furth of his breast ran out,
His tongue the gaullis of dragons furth did spout:

His

His monstrous mouth, that many had oppyest,
Of hydra all the venom: for the it kest,
His filthie fingers foull were fabrycat:
With blood of men, they were ouerspred and wat,
Stryfe, debait, blasphemie and occisione:
With torment ire: wrothe and derisione,
Inuy pride, furor: and suche an wicked meinze:
war of his court, all vnder an handseinze.
That he might better, his propose fulfill, Apoc. 6.
Ire frome aboue, did giue him strength at will:
And so persauing his force, great strength & might,
Then he began, to tempt all kinde of wight. Job 1, 2.
There he red for the, an storie lamentable,
Saying I Satan, gart man hold as fable: Apoc. 20
The worde of God, and caused him neglect,
His first command, and hold of none effect.
There was remembred, the tre of sapience, Gen. 2, 3
With heauy thoghtes, and grudge of conscience.
There was how Adam, interprised to be, Esaie 3.
Equall with God: his Lord in all degre:
And how that he forsuke, the word deuine,
And for his lust, to Satan did incline.
There was also, marked manifestlie:
Fraude and dissait, proceding gre by grie:
with all abuses, forfaltes and offence:
That man committis, of will or negligence.
How sinne toke roote, in mannis nature humaine Rom. 3.
Is clearlie sene, and how it dois remaine,
And how foolishe: and ignairs war abused,
That thoght throw ignorance, to be excused: 1. Corin. 14.
A man that is, accused of an crime,

Rom.7. And wold defend his cause, shulde he take syne,
For aduocat, and principal procuratour:
His accusars companion, day and hour,
Sir Johne ignorance, is domesticall:
To thy so, no officer infernall
2.Cor.4 That haith their maister, moir seruit nor he
Dar thou take suche an man of Law for the,
Their neuer was man, that to him credditt gaue:
But he lost their cause, & did theme cleine dissaue.
Their is no such so, to that word deuine,
1.Corin. Is ignorance, that leadis man to ruine.
14. Under whose winges, as an bie byke or hyue,
Is bred all vice: in any man on liue,
As Paull doeth wyte, if thou thy selfe abuse:
Think not thy dotage, shall thy selfe excuse.
Seing ignorance, many haith deuoird,
Who dotis at length, with dafling shall be smoird.
Who will not ioine them selues, to discipline,
But stil from knowledge, & wisdome wil decline,
Rom.1. Without the Law: and be with vice inflammid,
Without the Law, so shall they be condemnid.
Their is some others, wold an folie found,
Rom.8. Because the flesshe, doeth in it selfe abound:
And of it selfe, from sinne can not abstene,
Those ignorantes, without reasone maintene,
How all that lieth not: in our fre will,
3.Reg.8 Shulde not to vs, be holdin vice nor ill.
As who wolde say, that God his creatoure:
Esa.54. Wroght wronge to punishe, the will of nature.
Hearken and heir, an lyke similitude,
Prouer. If in an harbere, among floures goode,
21.

Spring

Sprang bryeres or weides, of filth or bittirneſſe:
Shulde men them pluck, or lat them ſtill increſſe?
By this reaſon, we ſhulde thole euery where,
The wolfe the fox, the wod and bouſteous bere,
To kill: all kinde of tender beſtiall,
And lat all vermine, worke their naturall. Gal. 5.
Thus when ỹ the fleſhe, doeth in ſuch errour raue,
It fredome ſeketh, and wolde all pleaſures haue.
The nature of the fleſhe, doeth ſtill delite: Deut. 18
To caſe the ſelfe, and blame the holie write,
And wolde it wreſt, vnto an carnal ſence: Eſa. 3.
Whoſe reaſones oft are turned to offence,
Good intentes, without charitie and faith, Zacha. 1.
Prouokes oftymes, Goddes yre and wraith.
Silence to all men, is conuenient, Rom. 3. & 9.
And not but why, nor wherefore to inuent
Ought of our ſelues: that can no good conſidder,
Seing, that it haith pleaſed him to conſidder,
The ſinnes of Adam: vpon all his raice, Eſa. 43.
Is no remeid, but call on him for grace.
Then after ſinne, come death right doutable, Sap. 2.
With birning brimſtone: and oyles horrible,
That no man might behold, for ſincke and ſtinke,
On Adam ran and ſaid: as I do thinke,
Sen thou and all thy raice, haith done rebell.:
I ſhall the with thy ſeid, ſend down to hell. Apoc. 6.
Thus death in his right hand, one coupe he bair:
Full of curſing, of ſorow wo and cair:
With hard, and feirfull execrationes:
And with peſtiferent inflammationes, Death for Sathan.
For the deſires of death, and his intent:

He dresse him sprinkle, his poisons pestilent,
On Jewe on Greke, or other nation.
Idem. But where as fell, that indignation,
In haist they ware, excited to appeir,
Where they with tormentes, terrours & with feir:
Apoc.20 With double dolour, and with wo tyrannicall,
They harled ware, to the paines infernall.
O poore Adam, take head and now beholde,
How thy owne selfe, hathe the wedsett and solde:
Rom 6. Under that hard: and terrible tutoure
Before the was set fyre and water pure,
Thou had fre will, to chuse in to that stead,
Rom.6. But thou refused life, and chosed dead:
Thou chosed thy fo, for aye ouer the to ring,
That fellone fo was ouer the, bothe Lord & King,
To serue him as an sclaue, did the compell:
And for reward: no promesse gat bot hell.
Take head, of these thy foes and considder,
How they haue swome, thy death all thre to gid:
All thoght a foir, the wordles fundatione, (der.
Ephe. 1. Before the coupe, of indignatione,
Before the Sunne the Moone, or element,
1. Pet. 1. God the Father, that is omnipotent,
Disposed and wroght, thinges all and some:
As they haue bene: and as they are to come.
Apoc. 5. Yet to him selfe, the Lord he hathe reserued,
Ephe. 1. In certaine chosin: whom he will haue preserued.
For to remaine with him, in endles gloire,
Rom. 9. Where others shall thole paine, for euermore.
His elect people with grace, shall be possest,
where the reprobat: neuer shall haue rest,

In hell

header_navne Christiane. 9

In hell, according to his iust iudgement, Apoc. 20
With weping gnashing, and with soir torment.
Though we our selues, can not this reasone se, Heb. 2.
Yet must we nedes beleue, it so to be,
Saying also, o maker of heauen and land, Rom. 11.
Who can or may, thy riches vnderstand:
How heigh, how deipe: and how inscrutable
Are thy hid secrettes incomprehensable.
For thou hast thyne elect predestinat, Ephe. 1.
With all thy treasures, to be obumbrat,
Frome all dissaitfull, doctrine malignant, Rom. 8.
Ioyning them, to thy trew Churche militant,
That hathe not vainlie, taine thy talentes sweit:
But haue broght forthe, the frutes of the Spreit.
They are thy chosin: by vocatione,
But not with rigour, or with violatione,
Thou hast not suffred: them to be infect,
Nor yet to death, nor hell to be subiect.
But hast preserued: an nombre clene ouer all 2. Reg. 19.
That haue not bowed, their bodies vnto Baall.
To them was made, the promesse infallable:
Of Christ, with miracles inestimable.
To saue them all, from reprehenstone,
And did decreit, In his intentione: Rom. 4, 8, 11, & 12.
To cleith them newe, with iudgement and iustice
I meane with faith, their mother and nurice,
Syne with mercifull eyne, on them did call,
With ardent loue, and petie paternall, Act. 2.
And where they war before, with Satan solde,
For to fulfill his promesse then he wolde, Gal. 4.
Send down his holie word, in earth vs till,

footer_navb

Joh.1. And with his word, the promesse did fulfill.
And then commanded, to make manifest,
Mat.16. Where their shuld be, conuened from east to west,
Of all nationes an Churche catholicall:
Col.3. To prayse and loue, Goddes Name perpetuall.
And wolde also, that the eterne purpose,
Of the great sabbothe and the great repose,
Heb.2.& 10. Shulde be confirmed, for an Testament,
Col.1,2. Abyding the ransome, and the digne payment,
Of the lambes oblation, for them all:
And wolde, that the burdenes tyranicall,
Ephe.2. The decrettes: of the lawes banishing,
Shulde die in them selfe, with all manashing:
Psal.110 And wold that the enemies, all and some,
Shulde be distroyed, vincust, and ouercome.
For the of the power, that they did obteine,
And wolde all thinges, shulde be pure and cleine,
Act.5. All Prophecies, to be fulfilled syne:
Before the comming, of his word deuyne,
Heb.10. This heauenlie word, alwaye victorious,
Bothe strong wight, permanent and glorious,
Apoc.6. By whiche the worlde, and the heauens all,
Gen.1. Toke their beginning, and originall.
This word cled with flesh, made him readie than:
Joh.1 To feght for loue, and libertie of man.
Apoc.19. Againes Sinne death and Satan al'o,
That persecute mankinde, withoutten ho,
Isa.2.6. Phil.2. He wold of his goodnes, vnder infirmitie,
Hyde the greate power, of his diuinitie:
Because that he was hu nble, ouer all whair
Mat.1. His glorious so, feared him the mair.

For

For our sakes come: that captayne expart, Psal. 45
That God did cheise, after his very hart, Joh. 17.
To gyde his people, and be gouernour, Joh. 1.
With curage came, this hardie conquerour:
Cled with our flesche, infirme syne manfu'lle,
He faught with foys, againes our foes thre. Heb. 2.
These enemies, about him round arrayed,
Satan to tempt him, haistelie assayed: 4.
In their assaultes, thy war also assailled,
All thre ouercome, their puissance not a vailled.
Syne death his dart, at him threw in that stoūd, Apoc. 20
But his dart, him selfe wroght ye greittest woūd,
Death thinking on him to winne an aduantage,
In to that battaill, lost bothe strength & curaige: Heb. 2.
So our victorious capitayne, thus he chysed,
And thogh it best, till lat him self be sesed. Osee 13.
In dying so he raised, his foys againe,
To deathes preiudice, and meikle pane,
Death thou art dead, for all thy strength & might: 1. Cor. 15
Thou art no more, now vailleand nor wight,
Where is thy aufull dart and widdert torce?
Where is become, thy power and thy force?
Where is become, thy puissance and thy glorie?
Death where is thy sting: hell thy victorie.
O Lord of lordes, thou by thy might and strēgth,
Hast done fulfill, to vs thy folke at length,
Thy holie promesse: from the altitude, Heb. 2.
Saying by the Spryte, of thy Prophete gude: Rom. 5.
O death with death, when thou shall gar me de,
My death, shall be thy death: and vanques the, Osee 13.
O hart of man, thogh thou war addamant,

Heb. 2. Graue in thy self, with an harde diamant,
How Christs dead, hathe death ouercome & smoth,
Apoc. 2. And how his death to lyfe, hathe the restord,
Col. 2, 3. His death hathe done: the Fathers furie stoken,
And the soore sentence: of the law haithe broken,
The olde tribute of sinne, he did withdraw,
And haithe ꝑ dragons kingdome, broght ful Law.
Heb. 10. Now Sion, syng with voice melodious,
Syng on bothe Psalmes: and hymnes glorious.
Apoc. 7. How Christ brak thy boundes, and made the frie,
Frome Satans seruitude, and tyrannie.
Prayse thou the Lord, for thy deliuerance,
1. Cor. 2. And loike the lambe, for his newe alliance,
Magnifie him, for now and euer more.
To Christ, giue onelie honour prayse and glore,
That hathe so loued the, that for thy saik,
Hathe all thy foes, subdewed at one straik.
This conqueroure, in stile heroicall,
Isay. 43 Spak as hauing: the charge celestiall
Sen I am come, I haue power compleit:
To breke the olde, and make an newe decreit,
2. Cor. 5. And first of all to death, he drewe him neir:
And said these wordes, as ye shall after heir.
Death, distroier of man and pest capitall,
Gen. 4. That vnder one, wolde gouerne all equall.
Rom. 5. Send downe: to the infernall pitt palude:
Of hell obscure, against the I conclude,
1. Cor. 11. My newe decreit, and law that neuer was,
Neglect them not: for by them must thou pas,
Eccles. 41. Take head (o death) note well and vnderstand:
That in my fathers name, I the command:

When

When thou shall call, my chosin and eleet,
Yet haue to them, an dulce and sweit respect.
I charge the, when thy face thou shal them shaw:
To fraye them not, nor boist them with the Law,
And when thou dorst thy self, to them present: Rom. 8.
Lead not with the, Satan nor his consent:
Nether temptation, hell nor yet dispair,
Remorse nor sousty thoght nor euil affair.
I command the, lat not to them appeir:
Sadnes nor wo, dule, dredour dread nor feir,
Hell nor his torments, shall no wayes be prepaird:
Nor no damnation, shall be one them declaird, Idem.
To my eleet, that on me will beleue:
Thow shall not haue, no puissance them to greue.
Sen that my chosen, with peace and patience,
Confides in me, I shall be their defence, Joh. 17.
With bosting of the Law, come thou no more: Gal. 3, 4.
With Goddes wraith, as thou was wont before.
Come not with dolours, nor with afflictions,
Come lowinglie, with benedictions. Psal. 19.
Come as my seruand, and portar speciall
Come as my post, and sueitlie on them call, Job. 5.
And syne benuglie, oppen thou my porte,
And say to my belouitis, in this sorte:
Heir is the end, of your trauell be fane, Ephe. 5.
Here is the end, of all your wo and pane. Apoc. 21
So thou shall wipe, the teares, from their eyne,
And promesse thē more ioye, then they haue seyne,
Thou that sometyme, was their maledictione,
Shall now be chainged, in benedictione. Gal. 3.
When thou hast serued of porte, then at last,

I wyll go to all nations: ar throw the nast,
Apoc.20. Then thou false death, the seconde death shall die:
Where mention made, of the shall neuer be.
These wordes sayd, he turned him derect,
Synne toke his original of Satan that leadeth to the second death.
And said to sinne, thou viperous beast infect,
Bred in the poole, most pestulentious,
Of stinking dregges, foule and contagious,
I sued out, of the confusable sulphir:
Of birning brymstone, and of filthie sulphir,
Conceaued and borne, of the olde serpent,
Soukar of his laithlie Nappis pestilent.
Apo.20. Thou canst well entre: in voluptuous place,
To poysone Adames nature, and his traice,
With thy corrupt cankre, thou can attones,
Psal.14. Pollute his harte and gnawe his flesh & bones,
Prouer. 20. In so far that his flesh, force and puissance:
Rom.6. With thy vennome, broght till great greuance,
Man is the marke, at thou doest daylie shute,
Of his warke like day, thou sekes tribute.
Esa.30. Thou art in him so sonkin: and so graued,
That thou hast him poiluted, and depraued,
Yet sinne, note well & marke how that my grace
Rom. 5. Shall far surmont, thy filthe in euery place,
All thogh flesh and blood of thy past redounde,
Yet muche more, shall my mercie abounde.
Thogh, thou hast with thy poysone & thy smoke,
Done to the heauen: my fathers ire prouoke,
Yet I haue done, bothe, heauen and earth fulfill,
1. Cor.15 With grace and mercie, & wroght my fathers will:
Job.3. Of no more valour, thou shall be reputed,
Phil.2. Rom.8. For I haue all thy power, clene confuted.

To

To my elect, thou shall as drop of gall,
Be mixt, in pype of hony mellifluall,
So shall be melted, all thy bitternes, 2. Cor. 6
In the freshe fountaine: of my profounde goodnes,
And as an strande: is small be hyde the sie,
So thou art lesse, in compaw vnto me. 1. Cor. 15
By tye the fleshe is frail, I do considder
And tyrall to concupiscence, all to gidder.
My spirite shall work, on such an wise al whair, Rom. 5.
That olde Adam, shall master be no mair,
We shall him make, an sabboth and repose, Gal. 4. 5
That shall preuaill, againes atropose.
For an space, thou shall in there flesh remaine,
As in thy bed of deathe, with wo and paine,
By my grace, the faithfull shall the dispise,
In langour without force, thou shall arrise: Rom. 7.
Whill that an certaine tyme, be passed by, Apoc. 17
Into mannes flesh, thou shall with langour ly,
When thou hast bred deathe, our corruptione,
That death shall be, thy owne distructione. Sece 13.
When ended was, this mightie parlament,
He said to the Law, these wordes consequent,
Though thou take thy beginning, frome the hight, 2. Cor. 3
In me is ended, all thy strengthe and might. Rom. 10
I haue the made, my subiect euermore,
And benquest the, as neuer did man afore,
Bothe sinne and deathe, was nourest vnder the,
Thou hast not found, one spot of them in me. Ephe. 1
For I haue done, thy pointes all fulfill, Col. 2.
I am first borne, that wroght my fathers will. Heb. 1
Inquire thou now no more: of Adams fall,

I take the charge, and answers for them all,
2.Cor.3. Their neuer was man, that coulde by thy way,
Obteine iustice, thou did them so affray.
Gal.3. Thou shew but sinne, hell, death, sorow and syte,
Thou not as lambe came: but as woulfe to byte,
And therfore I my selfe, is come to take,
Idem. Thy heauie burdinges, of my peoples backe,
Thoght thou shew sinne: ȳ may not grace expell,
Thou hast no power, to send down to hell,
My owne elect: nor yet againes them pleid,
Thou may considir, in thy selfe and reid,
Or thy cōming, how their was frome the heauen:
An promesse of geace, to the fathers geuen.
Idem. Thou was ordained, for an testament,
But Adams fragill nature indigent:
Could neuer get, of the but wo and paine,
Their was no man, content of the nor faine.
In promessing, thou euer hast an sy,
That rather garres man in to langour ly,
Nor to shewe, consolatione or remead.
Idem. And in despair, full oft thou doest them lead,
Thou shewes rather, sorow nor their teill:
For Ilk offence, thow cryes slay and keill.
Thou bindes all a lyke, vnder thy bandis,
Their is no grace, nor fauour at thy handis.
For Adams sede, alyke thou leades in thrall,
Who failzeis in on, they giltie ar in all.
Apoc.14 Therfor, I do confirme for mannes loue,
An testament eternall, the aboue.
Idem. That to all nations, shall be taught and shawne,
And thrōugh ȳ world, shal mak my mercy knawne,

From

From the Orient, vnto the Occident,
It shall be heard, the voyce of my Testament,
And newe alliance, spoken by my mouthe,
Whiche shall remaine, in puritie and trouthe.
For now and aye, my wordes all and some,
Into the worlde of worldes for to come.
To make my promesse, faithfull sure and firme,
I did the same, with my hart blood confirme. Mar. 14 Luc. 22.
I sware be my owne selfe vnuariable, 1. Cor. 11
It shoulde remaine, for aye perdurable. 2. Cor. 3.
So with my death, passion and sore torment. Iac. 1, 2. Gal. 3, & 4.
I haue confirmed, my newe Testament.
Whiche is an other: Testament I say,
Nor thy olde fearfull Law, of mont Sinay.
For thou by it, with rigour doest require,
To all sinners: damnation, death and fyre,
But my alliance newe, shall rather rinne,
Out through the inwarde man, and pardon sinne. Deut. 5.
Thou was but for the outwarde man in letter,
Rest now therfore, and mak place to thy better, Rom. 7.
Thy tyme is runne finished and compleit,
Now mine is come, I frelie powre my spreit, 2. Cor. 3.
On all flesh, where they nede no pedagogue, Gal. 3.
As thou had wont to be, my Sinagogue.

These weghtie words, this purpose brought to
He said to his elect, and made it kende, (end,
My darrest spouse, for whome my bloode is shed, Ephe. 5.
Come is the tyme, I shall you spous and wed, Col. 7.
My spirite aboundantlie, shall in you wirke, 1. Joh. 2.
Ye are my chosen: and catholike Kirke.
Frostie winter, is with all his furie past,

Apoc.19 Where ilke blossome, shall beir his frute so fast,
Rom.11 Com[illegible] is the tyme, with myrth and ioye compleit,
That I shall spouse you, with my holie spreit.
Though ye be many in nombre: and in force,
Yet shall ye be, but membres of one corce,
Jac.2. Learne at me, to be meke and bening,
Deut.28 And syne the frutes, of the spreit forthe bring.
Follow my holie worde, and my doctrine,
Nether to right hand, nor to left decline.
Isay.3. My worde and my command, is sufficient,
Without additiones, of your owne intent,
Joh.15. I am he, that ye shulde alwaye insew,
I haue chainged, and done all thinges renew.
2.Cor.5. If ye in tymes past, were strange and nyce,
And far exilid, from my Paradice,
Ephe.2. Yet but your merite, I shall of my owne grace,
Restore you frelie, to the samin place.
Ephe.1. Come all ye, with sinne that is vnclene,
Col.1. I haue, with my owne pretious blood serene,
In holsome bath: and stofe prepaird for you,
Where ye shall be, made whyte as anie dow:
Mat.26. Of all my treasures, nothing ye shall want,
Joel.2. But as my self, therof participant.
Ezo.28. As aboundance of water chrystalline,
So shall I powre on you my grace deuine,
Right as the oyle, was powred on Aarons head:
Leuit.9. Which made his rayment, all in to that stead,
Smell of that balme, of sauour dulce and sweit:
Act.2. So shall my grace, be powred in your spreit:
Which I shall make, so plenteus on you rane,
1.Cor.2, That in to you, shall not be found an vaine:
3.¶ 12,

Where

Where as my holie spyte, doeth not abounde: Heb. 2, &
And in my blood, your sinnes shall be drownd, 10.
Syne when it shall come to confesse in deid:
From whence, that all your vertue doeth proceid,
Then se that ye confesse in euery place,
Not of your selues, but onelie of my grace: Ephe. 2.
And of your filthie flesche, proceded noght, Gal. 6.
That euer was good, in warke word or thoght. Rom. 13
Of my goodnes and grace, I you it gaue,
Before the tyme, ye did it aske or craue,
Except by me, ye can nothing posseid,
Therefore to me, and to my word take heid.
Reid bothe the olde and newe law ye shall se: Joh. 5, 6
Act. 4.
Ye haue no good, but that which cometh of me. Luc. 20.
If some men wolde, by there inuentione found, 2. Pet. 2.
And so to big vpon an other ground,
Were it in heauen, earth or firmament: 1. Cor. 3.
Or on the sea, then say ye consequent,
That sure building and fundament their is none:
Except they found, their fortresse me vpone.
These gratious wordes, finished at length,
This holie Sauiour, in his might and strength, Mat. 28.
Prepaird him: by his vertue deuine, Act. 1.
For till ascend, where all the heauens syne: Apo. 5, 7.
Decoird them selues, with mythe glaid curage,
To welcome him and make him due homage,
There lambe, that on the hid secrettes did looke:
And was founde digne, to oppen the holie booke:
That all the Angels, had in suche esteime: 1. Tim. 2.
This lambe, ware on his head one diadeume, 1. Joh. 2.
Where was writtin, thre stiles singulair: Joh. 17.
Heb. 10.

1.Joh.2. In golden letteres, to him peculiar,
Joh.17. One Mediatour, did him trwelie call,
Heb.10. The second style, our hie priest principall:
The thrid stile was, the Sauiour of all wight,
That in this worlde, did bring to vs the light,
And made his father, who is our souerane Lord:
On vs poor sinners, to haue misericord.
Apoc.21. This blessed Lord, and Sauiour most hie,
Epod.20 Bothe heauen and earth, togidder gart agrie,
In so far as the letter did conteane,
Promesse and, law, so of right shoulde perteane:
Isay.17. The Lord shuld promesse kepe, and mercy shawe,
But man ought till obserue, and kepe the Lawe
Heb.2,3 So Christ Jesus, to perfoume his office:
,10 For that promesse to shewe his benefice,
Offred his pretious bloode, his Father till:
And for our sake, hathe done the Law fulfill.
So dyeinge on croce, that oblatione trewe,
Ephe.2. Ended the Law, and toke an stile of newe,
1.Tim.3 To be him self: our onelie Mediatour,
1.Jo.12. He is that prince, that with his manlie nature,
Hath vs redemed, where we were dãned to pyne.
Reasone & Scripture, wolde that we shulde syne,
Giue him onelie: the gloir and to none other,
Rom.4. He is our Lord, our Sauiour and brother.
Heb.2.3 In that diademe, may be red in faith,
7,8,9,10 The lambe did meise, the Lordes ire and wraith,
Where as before: could do no bloode of beist,
He offred his owne bloode, as mightie preist.
But not as offred, the priestes Leuiticall,
That offred for them selues, and syne for all,

Their

Their sacrifice: nor their oblatione,
Could neuer bring vs, to saluatione.
For God the Father, Lord omnipotent:
Was onelie, wt his Sonnes blood content. (der,
So Christ our Lord, was not bot Priest consid-
But Melchisedech: high Priest & King to gidder,
King of all pietie, peace and equitie,
And Priest that teached: the word of verritie.
And entred ones, in to the sanctuair:
By his owne blood, his priesthoode to declair,
Where he offred, his blessed flesche also:
Sufficient, for an thowsand worldes mo;
Blood of more strength, nor the blood of Abell,
Better nor Nabothes blood, the trueth to tell: Heb. 12.
That asked vengence, from heauen to that place,
To fall on Jesabell, and Achabs race.
In dyeng Christ required, with mightie voyce, Luc. 16
Pardon to them, that did him naill one croyce:
To death he neideth no more, hym self present,
That one oblatione for all: was sufficient.
For death may now, no more that lambe Arreist, Heb. 5, 7.
O lambe, o King, o high Bischope and Preist, 9, & 10.
Betwix vs, and thy Fathers, furie stand:
Syne blesse vs, with thy right and holie hand. Gal. 4.
(O man) if thou could with thy wit persaue: Act. 4.
The great ioye, that thou throw Christ dois haue, Rom. 8.
Then shulde thy harte, with hope and esperance:
Be more stable, then rocke but variance. 2. Para.
Thou shuld not cair, of mã the threatning bostes: 3.
Nor yet regaird, their strong and awfull hostes.
Thou shulde cure, no punishment nor pyne, Psal. 44

Nor yet regaird, pest, hunger nor ruine.
Thou wold not feir, fier: death nor helles pane:
Phil. 4. All earthlie torment, thou wold but repute vane,
If faithfull loue, thou in thy harte doest beir:
To Chryst our Lord, and to his worde most cleir.
He is our pleader, for vs in to the lawes,
Heb. 9. That venqueist Satan, & wan to vs our cawes,
Againes his ornate speache, and eloquence:
1. Tim. 2 The heauen nor earth, can make no resistance,
Gal. 3. Satan nor death, dar pretend no actione,
Where Chryst saith I haue made satisfactione.
This diademe, most worthie to aduant,
Isa. 2, 4. Is garneist, with these stiles triumphant:
Whiche shulde not be attributet; trust ye sure,
Unto none other, earthlie creature,
Nether to sainct, nor Angell in the heauen,
Rom. 8, Shulde those thre stiles, in any wise be geuen.
c 11. None ought the stile of intercessione:
1. Pet. 4. But Chryst that bought it, with his passione.
Exo. 34. As in tymes past, allace it may be seine,
How many haue worne, an vail before their eine
And stopped them, to se the lyght most cleir,
2. Cor. 3. Of the bright Sunne, with eyne of hart inteir.
As Moyses: ware before an mistie race,
An vaill to hide the bryghtenes of his face,
Right so doeth were this vaill: al thē that wolde
Make Chrystes Law, lyke to the lawes olde.
And may not se, the lambes liberalitie,
That is to say, who makes equalitie:
And wold compair, the warkes of the Law,
Ephes. 2 To Chrystes death, that grace to vs doeth shaw,

Sche kim

Seking conſaittes: and faſſions of their owne, Judic. 2
The lambe to thē, will not be ſeyne noꝛ knowne
Becauſe at others: they haue ſoght remeid,
Forgetting Chriſt, their cheif capitayne and heid. Pſal. 106
This foule errour, that doeth their conſciēce knit,
Procedeth from ignoꝛance: of holie writ Oſee. 9, ℔ 11.
Ferther read foꝛth, perſaue and ſe the reſt, 2. Coꝛ. 4
Beholde the bertue of this lambe celeſt,
The moꝛe that is, conſidered his impire,
The moꝛe alway, a man doeth him require,
With eye debonair, dulce and petious,
That their was neuer, man ſo diſpitious, Rom. 8.
Noꝛ tyrane fell, that blood humane did ſeike,
Beholding him, he ſhuld, come dulce and meike.
Sunne on no day ſo bright did neuer ſhyne Apoc. 21.
Noꝛ in Aurora, bright ſtarre matutyne,
In heauen, noꝛ earth, is found nothing ſo fair: Cant. 1, 2, 3, ℔ 4.
That to his golden face, I may compair.
The lyllie whyte confect, in bermeill roſe,
Unto his bewtie, can be no peir noꝛ choſe.
To his cleir colour: of bꝛightnes triumphant
No pretious ſtone, ſapheir noꝛ diamant, Apoc. 21
Noꝛ the charbouckle, with his lucent ſtrandes,
May be compaird, to the bꝛightnes of his handes.
He is ſo full, of fragrant amitie,
Sainctes are enamourd, wᵗ his bꝛight bewtie: Apoc. 6, 18, ℔ 19.
Men in this earth, left heritage and gude,
To winne his loue, and ſerue his celeitude.
Rather choſing: to be bꝛint at an ſtake:
Noꝛ to renounce, his loue and him foꝛſake
His beſtament of golde, pure and ſerene. Cant. 8

Doubled and lyned, with purpur colour cleare,
Garnest with riche rubies resplendent,
With saphein entrobe, and with diament,
The gold so fine, doeth signifie his gloire,
Cant. 5. The colour sanguine, his conquest and victoire,
The fair rubies, riche and inestimable:
Declares his noble giftes incomparable.
Of his excellent, virtues heroicall:
Where as no Angell, nor Catholicall,
Heb. 1. Psal. 97 Did arriue, for like one of them by measure,
Restored the holie Sprite, and consolature,
But he, after his owne Sprite at his will,
1. Joh. 5. Toke aboundance, and gaue all others till.
Apo. 21. He is the fountaine, floode, and springing strande:
He holdes lyfe, and death in to his hand.
Phil 2. Gal. 3. In that sweit lambe, we haue our hole hauing,
From him doeth al our health: and wel fair spring.
Aboue this rob: their was an brawe brodoure,
Apoc. 19. 1. Tim. 1. Esa. 5. In golding lettres, conteyning this scripture.
Lord of lordes, King of kings supreme Monarke,
Act. 2. This is his Name, his title stile and marke.
This holie lambe crowned, with gloir & might,
Psal. 96. With great triumphe, ascended to the hight,
Where as the cloude right riche, and radious
Of his splendour: with Angeiles gratious,
On knees they kneled, and sweitlie him adored,
Heb. 1. Welcome o lambe, ỳ whiche hathe death deuored,
Saying to gidder, with admiratione,
What people or cietie, realme or natione?
Apoc. 5, 14, & 15. What conquerour, syn first the wolde began?
May be compair, to Thrist bothe God and man,

That

That hath done all, his foes ouercome and chace, Apoc. 5,
Hauing his seruandes by his might and grace. 1.4, & 15.
No wight is worthie, this feate and chariat,
But the victorious lambe, immaculat.
Welcome (said they) o lambe celestiall,
That venquest hes, the dragone infernall.
And fred thy folk, for the of that vglie steid,
That did beleue in the, to haue remeid
Welcome, o lambe, that band with chaine infect, Apoc. 20
Fals Satan, fo to all thy trwe elect,
O Sonnes of Adam, be ye glaid and sing,
Reioysse whill heauen & earth, redound and ring. Col. 3.
With laude and prays reioysse with notes new,
Giue all honour onelie to Christ Jesu.
And sing how that all louing lait and air,
Partenes to him, for now and euer mair.
Reioyse fontane, and forest amiable,
Reioyse montane, and valaye delectable. Apo. 14.
Reioyse feildes floodes, and christall springes:
Reioyse beastes, and all kinne foule that singes,
Before ye were polluted one and all,
And now ye are deliuered out of thrall.
Now all to gidder, laude the lambe in ane,
In eccon langage loude sing and say Amen.
O heauens, we did se and considder:
When ye persauit, the lambe and death to gidder, Mat. 27
Then were ye all, ouer spred and cled with sable, Luc. 23.
With double doole, and teares lamentable.
The Sunne in habite, obscure did cleith him sell,
And did his christall beames, bright, expell.
When Titan saw, that death had power sick,

His golden face, became as black as pick.
Psal. 31. When he saw that death, on his heill did trampe,
Then was blawne out, the lightes and the lampe.
Of the palyce celest: where gart in deid,
The heauens, cled in doole and murning weid.
Then for to weip, ye had occastone:
But now since that the Lord, and King of Sione.
1. Pet. 3. Is ascended to you, on life leuand,
Act. 3. Sittand, on Goddes right and holie hand.
Heb. 10. Therefor be glaid: and louinges him prepair,
For now that lambe, may suffre death no mair.
Resaue agane, your colour chrystalline,
Psal. 68. For now the Sunne, and lampe of light deuine,
That beres moze strength, nor Phebus did befoze,
Is come to you: and shall yow newe deroze,
Mat. 3. Thogh he be cled, with flesche and blood humane,
Esa. 43. He is the Sonne of God, and souerane.
Holding these faithfull purpose singuleirs,
Amonges the regions, planeites and the speirs.
The lambe commanded, then in speciall,
That throw the whole wozlde vniuersall,
His herroldes should proclame, to euery natione,
Rom. 1. The glaide tydinges, of the wozldes saluatione.
Syn suddanlie, the cloud preordinat,
With fyres of ioye, full fair illuminat,
Couered the lambe, with beames chrystalline,
So he ascended, by his might deuine.
Act 3. Where as Phebus, kneiled with golden face,
And to his God, right reuerentlie made place.
Saying (o maker) I am right sorre eshamed,
Because some men, for God hame me proclamed:

Cyclug

Geuing to me, the whole honour supreme,
Shoulde be annext, to thy diademe.
Into compair, of the I am farre lesse, Apoc. 21.
Nor sparke or gleid of hyre, I do confesse.
By thy might, to amoide their ignorance,
Thou hast causid me, oft with great greuance
With paill colour to hyde my beames bright,
Ablenting oft, my feruent force, and might.
But now is come the tyme, where faith & grace,
Shall all such errours, with their felowes chace. Eph. 3, 2
Therefore with mirth: I take my cope faconde,
To hang, my golden palice rubiconde.
That I may better bear: forme and figure,
Of the (o lyuelie Sonne) that shall indure
Now I reioyse, to serue the of image,
To that effect, that all leuing lyuage, Esa. 9, & 43.
Hold me, but as the lampe etheriall,
And thou, the leuing lyght celestiall. Joh. 15.
Thou art the spring, the strength force and valour,
That ruelles all, the regimentes of natour.
That hes done sinne, with hel and death subdewe,
Lord of thy elect, and chosen people trewe,
Lykewise, him honoyed the celest legions, 1. Cor. 12.
In ordour, him adoyed the twelue regions: Apoc. 5, 11, & 19.
Him as their Lord, and God they did confesse, Rom. 14.
With Cherubins, and Seraphins expresse, Heb. 2.
Of high spirittes, the ordoyes supernall: Psal. 22.
Him magnified, with voice Angelicall.
Saying on high, o Sapience profounde,
That taketh the sinnes, from the earth & groimd,
Holie, holie Word, that euer shall remane:

Esa.9. Lyfe light and substance, of the soueraue.
Prouer. 8. word that hast made, by vertue and by strengthe,
1. Cor.1. The heauen, the sea, the earth, on bread a lengthe.
Haill mightie king, and soueraue seigneoure
Ephes.2. Haill holie lambe, worthie of all honoure.
Phil.2. Laude, honoure, glorie, and adoratione,
Esa.5. Apoc.21. Force valour, strength: and dominatione,
For euer, and euer, must to the be geuen
Alwell in earth, as is into the heauen.
Thus being ended, this orisone deuine,
All creatures on knees did incline,
Apoc. 19 Rēdring dewe wirshepe, reuerēce laude, & gloire,
To that most migthie king, for euer moire.
Kinges of the earth, and Emperours I say,
Your dayes and yeres: shall vanishe sone a way,
The heauen shall passe, & earth I make you sure,
Psal.101. Heb.1. But my trwe word, shall euer more indure.
One word thereof, nor iote shall neuer faill,
Tyll euery thing, completed be and haill:
Thogh Babilone, many regiōs drew them till,
The first Empire. And conquest, to that migthie reuer Nill,
Syne seast their force, and power furibound,
Where then succeded, to the Empire secound:
Persides. Cyrus whose crown, and sceptre high decored,
In Asia, for long tyme was adored.
Macedone peirs and Syrie. Syne after them, came the breue seignorie,
Of Macedone, where Peirs and Syrie:
To be masters, had so great affectione,
That to comfirme, their pryde made direction,
Thinking to lytill, their rownes and their rent,
Vnto their boundes, sone they did agment

All

All Affrique, Inde, Egypt: and Arabie,
With regions mo, that could not satisfie,
To their desires, whill tyme prefixt said ho:
Then for to rule, and reigne bigan also,
The great cictie, superbe and glozious,
That some tyme founded, was by Romulus,
Whiche wan and conquest, all the Orient,
And in shozt space, subdewed all the Occident.
On suche an wise, all landes and langage:
Become their subiectes, and made them homage.
Carthaige, ancient, strong and mightie town,
They brack the walles, and kest the cictie down.
Their gloir, did so increase and multiplie,
Pryde promest, it shuld still remane on hie.
But whē approched, their prozie houre and tyme,
Prefixt, and set, by prouidence deuyne,
From their impire, they were ouerthrawn & cast,
They might no longar reigne, for tyme was past.
So toke an end, the high Impire Romane,
That was so long, fozdged on blood humane.
The whole wozld, could not by their great puis-
Them vēques, whill God by his purniāce: (sance,
Sewe in their sunnat, ciuile seditione,
Which spzang and grew, to their confusione.
Consaue in earth, no thing is permanent,
But shall haue end, for God omnipotent,
With dayes & houres, hathe euery thing prefixt,
That shall not be ouer past, nor yet prolixt.
Here in this earth, nothing is firme nor stable,
But Chzistes kingdome, remanes interminable,
So bryng sealed, our Sacrificatour,

Impire Romane.

Pryde.

Eccles.1.

1.Pet.1.
Col.1.

Our Aduocat and onelie Mediatour.
1. Tim. 2. Upon his Fathers right hand: shak forman,
Heb. 9. With reuerence, his orysone began.
Praying his Father, God omnipotent,
Joh. 17. To graunte him these requestes consequent.
O supreme Father, most worthie in aspect,
Apoc. 2. Since in my bodie, that thou hast elect,
Heb. 2, 9, 10, 12. Hathe bene accomplished whole obedience,
Therefore I pray the, with detfull reuerence.
2. Cor. 6 Rom. 7. The inobedience, of the worlde remitte,
That they against the, daylie do committe.
Thogh poysone entred, in by Adames race,
Thou may remead it, with thy might and grace.
Rom. 5. For my goodnes, and loue mende that misdead,
Since that by Adam, entred sinne and dead.
Grant throw my death, which was superlatyue,
May entre peace, and euerlasting lyue.
I make the, most humble supplicatione,
Since thou hast plesed, the oblatione,
Joh. 15. That pietie, hathe caused me to present:
Of my owne naturall, bodie innocent,
Heb. 10. That sinne nor death, pretend no actione,
Ephes. 1. But take my flesche, and blood for satisfactione,
Of them that will, with heart intrinsicall:
Pray in my Name, to the continuall.
Joh. 14. Holding the, as the Father eterne tutorue,
Matt. 6. And me as brother, iudge and gouernoure.
That hopes in me, and in none other wight,
For them (o Father) I pray the day and night
Joh. 17. The ardeat loue, and pietie paternall,
That thou hast borne, to me contenuall,

Must

Must cause the, lykewise them to loue so weill:
That in their heartes, they may persaue and feill, Joh. 16.
How for my sake, thou hast them all resaued,
As thy owne children, Gotten and consaued.
When they by waikues, in temptatione fall, 1. Cor. 10
O Father then, haue mercy on them all.
Considder of them selues, they haue no goode,
But imperfite, and borne of flesche and bloode. Joh. 14,
Without our helpe, they fall and may not stand, & 16.
To thy goodnes, them all I recommand.
I know full well, what may to them betyde,
So Satan me assailled, with his pryde Mat. 4.
Thus may I not, alway in their veratione,
Contempla them, without I haue compassione,
Their cause and maters, touches me so neir, Heb. 2.
They are my blood, elect and brethren deir.
Thy are my membres, and my holie kirke,
I must be their defence, for them to wirke.
I may not suffre, that one of them be shent, Ephes. 1, & 2.
To answer for them all, I me present,
By thy bountie eternall, they are thyne, 1. Cor. 3.
Yet by reasone I boght them, they are myne. Mat. 21. Joh. 16, 17.
Thou hast them put, vnder my gouernance:
And promesed me, to be their assurance.
Their ayde their helpar, and protectour propice,
Father I pray the, for my Sacrifice: Idem,
That thou wilt in their mindes, and hartes pour,
Our odoriferrant balme, and sweit licour:
With the feruent flambe, and zeale of Charitie,
The liuelie Spirit condigne: of our deitie,
And the sweit vnctiõ, ỳ doeth from bothe proceid,

Must be to them their solace and remeid.
Against the fell assaultes tyrannicall,
Aswell humane as diabolicall,
Joh. 14. For their most mighty: and strong conductour,
Their most perfite, and principall instructour,
The holie Gost, for witnes and for gaige,
Ephes. 1. For sele: and arles of our heritage.
C 2. Lat them with vs reigne (o Father devine)
Joh. 17. When they offend, impute to me their crime.
And ended so this supplicatione,
Heb. 9. He said to me, for thy oblatione:
Rom. 4. My dear beloued Sonne celestiall,
C 5. For the offence, of men terrestriall:
Heb. 10. Thou payed for all, an ransome most condign:,
And I at thy request, to them benigne,
Esa. 9. My Sonne delice: and substance of my sell,
Heb. 5. Resaue all powere, in heauen, earth: and hell.
Psalm. 2. Till damne, till bind, till Louse and till releue,
8. Till saue them all, that shall on the beleue.
2. Cor. 4 Mat. 28. Take all the treasures, of the heauen celest,
Dispone and parte them, where thou pleses best.
Psal. 110 Sith I haue all, this power to the geuen,
Act. 2. The earth, the hell, the Angelles of the heauen.
Heb. 1, I geue the likewise, in thy holy hand,
An rod of yron to strike who doeth gane stand.
If thou shall plese, that rod without regaird,
Apo. 19. Shall breeke & breisse them, as an pottars shaird.
Our holie lambe, ressaiving all this charge,
To shewe him selfe, botye liberall and large,
The heauens oppened in haist with reuerence:
Mat. 28. Where he departed, with magnificence.

The

The treaſure, and the holie gifte celeſt,
To all the worlde, plane and manifeſt,
And firſt of all, his promeſſe to fullfill,
The great conſorteur, come his Apoſtles till. Act. 2.
With diuerſe, tongues, and leides ſolatious:
And with zeraphicall, windes gratious.
Ilke on of them, in ſcience newe did ſleit,
With diuerſe giftes, of the ſammyn Spreit.
Where their was men, of Mede and Parthians: 1. Cor. 2.
Of Pontus, Pamphill and Cereneens,
Of Capadoce, and Meſopotamia,
Of Aſia Egypt, Libia and Phrygia,
Their was Arab, Jewe, Greik and Proſeleit, Act. 11.
Strangers of Rome, of Candy and of Creit,
Theſe nations all, maruelled and was on ſloght,
To here & ſe, what was by the Apoſtles wroght.
By verie vertue, of their high doctrine, Idem.
When all theſe nationes, were before theme ſyne,
In their maternall tongues, and propre leid,
Ilk one of them, heard Chriſt preached in deid.
Fontaines of grace, from them did flowe & ſpring
Throw Chriſts promiſſe, where his Spirit benig,
To Idiot men, vnlearned here on ground, Rom. 10.
Their ſimplenes, did prudent men confound.
Chriſt promiſed, to leawe when he did aſcend, Mat. 28.
That Spirite with vs, vnto the worldes end. Iſa. 9.
This lambe ſitting on his throne eternall, Gal. 4.
Subdewer of death, and feyndes infernall, Iſa. 45.
Sauiour of all, that in him will confide, & 4.
Where his elect, with faith and hope abide. 1. Joh. 2.
His comming, when the laſt trompet ſhall ſound, 1. Cor. 15
Where they in him, ſhall riſe forth of the ground. 1. Theſ. 4.

Here followeth these

tovd part of the Myrour Christiane, in forme and maner of an synners lamentatione: compoſed by the ſade Mornell.

ALL the dolores, from the originall,
All wo diſtres, and paines furious:
2. Cor. 7 For me imbrace: ſith I diſerue thē all,
All diſhonour, ỳ ilk man doeth refuſe,
Come vnto me, & do me clene confuſe. (thy dart,
Come teares, come terrours, come death now vp
And plant theſe dolours, in my wofull hart.

It is my conſcience, in my hart full depe,
Which conſcience, doeth me dayly curſe and ban,
Rom. 2. That maketh me, like one womā ſigh and wepe:
Come all the wo, ſince firſt the world began,
That euer had, or yet ſuffred any man.
Come attones, my ſtony harte to wound,
That trwe repentance, with teares may abound.

Becauſe that I haue bene, ſo proud and bolde,
So full of ſinne, and euery wickednes:
As Chriſtes brother, me to name and holde,
Mat. 12. I haue abuſed, my ſelf I do confeſſe.
For Chriſt doeth, ſay in his Goſpell expreſſe,
Who workes my Fathers wil, and his commaund:
He is my brother ſiſter and ſeruand.

Bat

But I vnworthie, wretche, bent full of Ire,
How darre I him, my master call for shame, Mark.3.
To birke his will, since I haue no desire,
Therfore I am not digne, to beir that Name,
Of Christes brother as an trew Christiane.
For I haue not: Goddes holie word perused,
But done the contrare, how can I be excused. Luc.8.

Now I persaue it better my tongue to holde,
Nor as one hypocrite, to go about,
And say as I was wont, with visage bolde,
Brother holde vp thy eye and kneill and lout,
That I may forth thereof an mote pull out, Matt.7.
When I my self do others thus displayse:
And yet will not, persaue in any wayse.

The greate beame, that is my own eye within,
Proceding from the faultes, of my mother, Eccl.25.
I will correct, and yet I do but sinne,
The fault whereof, I do reproue my brother:
I do commit the same, with many other.
My heart doeth nothing, with my lippes agrie: Rom.14.
I am so full, of blinde hypocrisie.

My darkenes is full great, I do considder,
Wherein I spent my tyme, bothe night and daye, Mat.6.
Synce that my light, is darknes all to gidder,
I do confesse, I haue gone long astraye
From Christ which is the light, the lyfe and waye,
Doung my sinnes, daillie still agment:
As maincs worne mā, ouer lait hathe done repent.

Periured I am, because that I did sweare,
Rom. 6. Whē they with water, of Baptisme did me weshe,
Col. 2. To Loue God onelie, and his Lawes leare,
Ephe. 4 Whiche from my heart, alwayes, I did dispeshe.
Seruing the beastlie, pleasures of my fleshe:
Geuing the same, vnto the owne delyte,
Gal. 3 That now my conscience, doeth my selfe dispite.

O fy fals lust, had thou in me suche strengthe,
Gal. 5. Hast thy pleasures, so gart me dote and raue?
To bind me in that snare, where I at lengthe,
Rom. 8. Can not my selfe, forthe of thy handes haue,
1. Cor. 15 Hes thy vane pleasures, done me thus deceaue?
Hes thou me led, to Goddes ire full deipe?
Bringing on me, of sinne the slouthfull sleipe.

To walken at the porte, of blak dispair,
Gal. 6. After so shorte an ioye, to gar me quaike,
Rom. 6. At lengthe thy seruandes, gettes of thē na mair:
When that delyte, hathe, led them in that laike,
At last I se, thou doeth them clene forsaike.
Till me had better bene, the till forsakin:
Before, or that I had thy pleasures takin.

Thou art the poysone, that my heart hath soght,
Joh. 5. Thy wicked venome, is endles but remeid,
I haue the found, thou hast broght me to noght,
Ephes. 1. Except that grace, and mercye do preceid,
From Christ, that for my sinnes on croce did bleid:
Joh. 16. Now help me Lord, for Christes sake I call,
And driue from me, all fleshlie sensuall.

Commaund

Command my heart, from lustes till absteine,
Sith it is in thy power, geue thou pleise,
If thou wilt not, with them I perishe cleine,
By daye nor nyght, I wait not what till cheise,
Nor yet I se nothing, that may me eise:
When I on death, and iudgement thinke expresse:
Then doeth, my wofull holour more increase. Eccl. 41.

Wherefore, o death, forthe of this world me driue,
Sith I am so tormented, euery fake, Rom. 7.
I do but leue, in langour here on liue,
To strike me with thy darte, since thou art slake,
Against the worlde, what armes shall I take? Eccle. 1.
Shall I confesse, my owne abusione?
And sinfull life whiche is my owne confusione.

Prepare the, o my harte, and arme the streght,
Be not affrayed, in no maneir of caice: Gal. 5.
Against the worlde, for to combart and feght,
Be hardie, bailliant in euery place,
Syne do the world, with his pleasures chace,
Arte thou not strong, from the for till dispeshe?
And als ouercome, the world the deuill and fleshe.

O Lord I grant, my sayinges vndiscreit,
Wherewith I thought to haue parted the pelf, Esa. 59.
Thryme forthe shawe, ty be an hypocreit,
For how darre I, presume (o eirthe elfe)
To stall thy gloire, and take it to my self,
Seyng the inest: that euer yet was found, Phil. 2.
Doeth dailie sinne, that reignes on the ground.

Mat. 11. We but thy grace, coulde neuer yet withstand,
2. Cor. 1. Nor coulde resist, the vane conceittes mundane,
2. Pet. 11. The deuill nor flesshe, as I haue tane on hand,
Num. 16 What saist thou now, o pensiue, full of pane?
2. Para. What canst thou thynk or say, but wordes vane?
Iu. Fet fear the furour, of the Lord almight,
Thogh he the dampne, he doeth the but right.

Rom. 7. Where shall I go: allas vnto the Law?
2. Cor. 3. And blenck, in to that spectakle profound,
Naye naye, for it doeth all my vices shaw,
Whiche are so fould, so filthie and immound,
Deb. 12. The leist of them by right, may me confound,
It is my sinnes (allas) that doeth me quell,
Gal. 3. And dampnes me, with Satan for to duell

Myy filthie flesshe, daille I fele it steir,
Resisting still, the motiones of my spreit,
4. Esd. 7 With ardent battaill, strife and mortall weir,
Adam greit was the sinne thou did commit,
Thou fell not thine allone, in to the pit:
Aswell as thou, we that are of thy seid,
Are partenars, of thy cursit and wicked deid.

Lord seing thou did founne Adam of claye,
And made him lyke to the, with all his sinne,
Esa. 63. Why made thou not his heart the to obaye,
And why did thou, not plant his breist withinne?
Suche giftes of grace, that he shuld neuer sinne.
Thou knowest, their is no man on earth leuand:
Rom. 9. That can or may, against thy will withstand.

Sith

Sith thou art God, our Lord & Father kinde,
why holdes thou vs, in wo and miserie? Esa. 63.
Why hast thou hardned, thus our heart & minde,
And syld our eyne, we shuld not cleirlie se,
The thing that may, thy will and pleasure be,
why doest thou not, of thy benevolence:
Excuse our fautes, we do throw negligence? 4. Es. 5.

Sith man is made of sinne bothe crope & rute,
And can not dyng, but as thou lettes him drawe,
Why doest thou then, that sinne to him imputte?
The heart that shuld the fear, and stand in awe: Esa. 54.
why doeth it worke, against thy will and Lawe?
But as the iuste, O hes thou made all weill,
The murtherare, for to distroye and keill.

Euen as the potter, with an lompe of laime,
Doeth after his owne fantasie direct,
Some pott to honour, and other some to shame,
So hes thou lykwyse, creat and elect,
Some to thy gloire, and some to be deiect, Rom. 9.
So of our selues, we neuer haue fre will:
For to do good, but all mischeif and ill.

O sinfull wretche, that doest thy selfabuse,
How damnable, is thy frewoll argument? Rom. 11.
Will thou thy sinnes on the Lord excuse?
To dispute, how dar thou thy self present?
With the deip wisdome, of God omnipotent. Esa. 45.
Sith ignorance, hathe the dissaued plaine,
Cry mercie for thy argumentes vaine.

Eſa. 43. Confeſſe the Lord, the Lord of veritie,
1. Joh. 3. And do not contraſe, his preſence pleid,
E 4. His iudgeiſſentes, are full of equitie,
Ebel. 2. His Sonne, is ſatiſfaction and remeid,
Tit. 2. For all the ſinnes, that came of Adames ſeid:
2. Tim. 2. Confeſſe at Baptiſme, how thow made an triſſe,
Joh. 10. And ſware, the faithfull ſpouſe to Jeſus Chriſte:
Rom. 6.

All are ſpiritual fornicatours that wir ſhoppes not one God allanerlie. Deut. 31 Judic. 2, 8.

Allas I fornicator, full of fair,
Following the appetite of luſtes raſe,
Dar not for ſhame, my filthines declair,
For worldlie luſt, I loſe my heritage,
I haue adultered, my whole mariage,
And followed hath my ſenſualitie:
I ſet at noght, the word of veritie.

Fornication for infidelitie and miſmuration againſt God. Nūb. 14.

I grant my luſte, hathe me repudiat,
And hathe me cauſed, to forſake allace,
My Sauiour Chriſt, and ſpouſe immaculate,
How dar I me preſent, before his face?
Or how dar I my ſpouſe require for grace?
Sith I my ſelf, made ſeparatione,
Committing filthie fornicatione.

Rom. 3. Ezec. 20. Mat. 10.

To follow my luſtes, I did neuer blinne,
Nor neuer wold, againſt them conteſt
I am broght vp, and noureſt in to ſinne,
With dolour now, why am I not oppreſt?
Sith I haue done, forſake my ſpouſe celeſt?
O vile adulterar, ly haſt thou no ſhame?
Chriſt to renunce, of whom thou beares the name.

For

For ignorance, for pleasure and delite,
For fals doctrine, that doeth all men confuse, 1. Cor. 14
For gluttonnie, and beastlie appetite,
For them, why hast thou done thy self abuse,
Not how ignorance, doeth no man excuse,
Ther is no way, since thou art so infect: Ephes. 1.
But onelie Chriſt, the spouse of his elect.

An spouse, and that full of benignitie
Not looking on my lyfe luxurious, Psal. 83.
That for my luſe hathe suffred death for me,
His dead, hathe venquest death most furious, Eph. 5.
And shewn him self, an louer curious,
His grace: and mercie most misericord:
Hathe made my peace, & pointement with ỳ Lord. Gal. 4.

Right as thou art, my loue and Lord of bliſſe, 1. Cor. 1.
My Sauiour and God omnipotent,
Let thy sweit mercie, me imbrace and kiſſe,
On such an wiſe: that in my heart thou prent, Eph. 2.
Thy holie spreit, thy Law and Testament, Joh. 14.
And pardone me, where I haue done rebell:
I come for loue, and not for fear of hell. Eccle. 23.

Dulce Lord sweit spouse, take on me thoght and
Shewe me ỳ waye, ỳ leades me most euen, (cure, Jacob. 2
Giue me the knawledge, of thy trwe Scripture,
In sie diſpair, my sinnes hathe me dreuen:
That but thy grace, I can not come to heauen.
Arme me with faith, the springing streame & well
That I may venques the fleshe, the Deuill & hell, Rom. 18

Or thou do faill, to them that thou doest loue,
Mat. 17. Where faith is great, as graine of mustard seid,
The earth shall faill, so shall the heauen aboue,
Rom. 5. I knowe thy mercie, doeth right farre exceid:
All my offence, my sinne and wicked deid.
Joh. 17. And since thou hast, thy loue vpon me set,
O Lord, I knowe, thou will not me forget

Which maketh me, cry (on hight) away despair,
Ephes. 2. That so long tyme, hath done molest my minde,
Col. 1. Sith Christ is so benigne, bothe late and aire:
Moued with pietie, he will not be vnkinde,
1. Joh. 4 For to forgeue, his nature is inclinde.
Joh. 5. For his great mercie, as wrytes cunning clerkes,
Esa. 34. Doeth farre transcend, aboue his godlie werkes.

Ephe. 2. For our sinnes, Lord, we grant thy celsitude
Of thy mere mercie. and speciall grace,
Heb. 9, 10. Frelie thou wilte awaye, with thy sweit bloode,
The whole iniquitie, that came of Adames race,
Rom. 5. And meased thy Fathers wrathe, in to that cace:
Where he stude, right glaidlie well content,
Col. 1. With that one offrung, that thou did him present.

Gal. 3. Because we could not wirke, the Fathers will,
We were subdewed, to dampnatione,
Of death and hell, whill Christ did it fulfill,
Ephe. 1. And shed his pretious blood, for our saluatione,
1. Joh. 3. Which is our healthy, our lyfe and our purgatione,
Heb. 9. For knewe thou it is, no clenzeing to conclude,
But our purgatione, by Christes death & bloode.

No

No purgatione, is named euen nor od,
In holie Scripture, Goddes word of veritie,
But onelie Jesus Christ, the Sonne of God,
Hathe purged vs, of our iniquitie, Heb. 1.
Where we were bound, þ Lord hathe made vs fre,
From hell, from deathe and euerlasting panc: Sapi. 7
And vs restored haith, to lyfe agane.

It is no mervell, though our hearttes be sorie,
Sith we haue through our slouth, and negligēce,
Beleued to haue, an other purgatorie, In libro sententiarum.
When from this vaill of wo, that we shall hence,
Is written is, in the booke of Sentence,
That we shall to, an certane tyme returne:
And many hundreth yeres, therin till burne.

And shall not come to blisse, nor se the heauen,
But their till cry, till fry, till glour and gaip,
Whil for the sinne, we haue burnt yeres seuen, Idem
And no maner of waye, for till eschaip,
But by the Messe, and pardons of the paip,
If this be trwe, as they haue preached plane,
Thē Christ hathe shed: his pretious blood in vane.

The Father doeth, no satisfactione knawe,
Nor no sic vane, consauttes canonicall, Psal. 49
But by his Sonne, that hath fulfilled the Lawe,
And satisfied, the Father ones for all,
By offring of his bodie naturall. Heb. 9. & 10.
Upon the croce, for vs sinners to die:
Whose death and passione, made vs raptiues fre. Ephe. 5.

Where we were dead in sinne, and did remane,
Rom. 7. And was condempned, after Moyses Law,
Gal. 3. Yet hathe his death, vs brought on liue agane,
Heb. 2, 9 And shewes to vs ỳ porte, that we should drawe,
The word of God, ỳ which doeth planelie shawe,
1. Cor. 15 How we are onelie, by Christ all iustified.
1. Tim. 2. And by his rising are also glorified.

Wherefore great cause we haue, to be content,
Though for thy sake, we suffre wo and pyne,
Sith we are perteners, of thy Testament,
Of thy promesse, and of thy word deuyne,
Esa. 49. As Isai saith, in the fourtie and nyne,
May any mother, suffre hir eyes beforne:
Hir sonne to perelhe, of hir bodie borne.

And though she do, forget hir childe so deir,
Idem. Yet all the flock, that will on me depend,
I shall not them forget, I to you sweir,
And when my people, haue done me offend,
By the contrair, I seke them to amend.
Ezec. 18. Come saith Christ, who will their sinnes cõsidder:
That I may giue them, life and healthy to gidder.

Come with innocence, though ye shuld be slaine,
Gen. 4, Come to me, for I am ane righteous iudge,
7, 19, 22. I am iust Abell, I am not wicked Caine,
Come to my arke, and seke at me refuge,
For I am Noye, and the second deluge,
Come to me in faith, as did Abraham,
And Isaac, that signified the lam.

Come all sinners, for your owne behoue, Mat. 11.
Come not as the Scribes, with hypocrisie, c. 23.
Come vnto me, for kindnes and for loue,
Come as Naaman, for I am Elise, 2. Reg. 5
Come on and I shall clenge your leprosie.
I am Moses: and Iosue that wan, Num. 6.
To you, the frutefull land of Canaan. Iosue 10

Come till me, I am faithfull Iosias, 2. Reg.
I present Dauid, Scripture makes mentione, 23.
I slewe your olde enemie Golias, 1. Sam.
For your defence, I am migthie Samsone, 17.
Seke my sapience, for I am Salomon: Iudic. 15.
Come with faith, as the Fathers and Prophetes, 1. Reg. 3.
Come with repentance, as the Niniuites. Ionas 3

Come all that are lipers: Lazere and deif, Mat. 11.
Come all that are, with maladie molest,
Come brigand, fornicatour, and come theif,
Come seke at me remeid, and leue in rest, Mar. 3.
Ye that are mad, and with the deuill possest,
Come to me, ye that long tyme blinde haue beine, Luc. 11.
That I maye oppen your mindes, & inward eine.

Come ye that walk in darknes night and daye,
So that ye will, to my text take regaird, Esa. 46.
Come vnto me, for I cast none awaye,
That will repent, with heart and minde inwarde,
Knock on your conscience, and ye shall be hard, Esa. 1.
Be not seduced by mennys doctrine nor wirde,
Come seke at me, attones and ye shall find.

Eternall lyfe, that euer shall remane,
Joh. 6. And passe not on the paines corporall,
Though ye were dead, yet shall ye liue agane,
Come all sinners, that will for mercie call,
Come vnto me, and I shall saue you all,
That bound and fettred is in sinnes barge:
Matt. 11. Come vnto me, I shall you clene discharge.

Come to me, vsurairs auaritious,
Come all, that wrangustie haue bought and solde,
Luc. 19. Come gredie wormes, on earth so couettous,
Climme vp the treis, of your conscience colde,
Climme as did Zacheus, me to beholde,
That restoird youre folde, for ilk talure:
Syne of his goodes, the half gaue to the pure.

Come with an liuelie faith, firme and stable,
As did the Cananian, in the Gospell:
Mat. 13. That required as dog, vnder the table,
To gadder crõmes, from Goddes word that fell,
To heall hir doghter, and to saue hir sell,
Come also ye women, of lyfe prophane,
Come with repentance, as did the Magdalane.

The death of an sinner, I do not desire,
Ezec. 19. All though he haue bene, long tyme deafe and dum,
But rather that he shuld, like at me require,
O Lord, these are sweit sayinges all and sum
Bot without the, I can not to the cum.
Conuert thou me, then shall I be conuerted,
Jere. 17. Deuert thou me, then shall I be deuerted.

From

From sinne, o Lord, that doeth me soir molest,
Since thou to me, hast made so fair an triste,
without the, Lord, my conscience hes no rest,
Strengthen my spirit, and to thy selfe it tiste, Joh. 16
I pray the in the Name: of Jesus Christ,
which hathe vs said, what thing ye aske & crait:
My father in my Name, ye shall it haif.

In Christes Name, we should onelie demand,
Sith he hathe cled him self, with our natoure,
And at none other, him selfe did so command,
For that ilk Christ, is our Mediatoure,
For our offence, to God the plasmatoure.
Our aduocat our freynd, and eik our iudge: 1. Joh. 2.
Our assurance, our comfort and refuge.

Now will I no more, stand in a wo reir, Psal. 117
To entre in thy holie house, and temple,
My Lord, my God, to come and drawe the neir,
For consolation, in heart I shall contemple,
Thy holie parable and godlie sweit exemple,
As in sainct Lukes Gospell, is written plane:
Their was an certane man, had sonnes twane. Luc. 15.

The yongest sonne, before his father stude,
And him besought, of his benignitie,
That he might haue, his baurnes parte of gude, Idem.
which he his father, deuided equallie,
Syne he went forthe, in till an strainge cuntrie,
Where he his parte, consumd in one while,
In prodigalitie, and in pleasures vile.

Sythe after had suche honger and suche neid,
Exiled from his Father: and his kinne,
Idem. That with the swyne, he was compeld to feid,
But when that he, bethought him of his sinne,
How many are, my Fathers house within:
Of hyred seruandes, that hes bread at will,
And I his Sonne, for falt is like to spill.

I will, vnto my my father and confesse,
How I am worthie, for to be reproued,
I will him grant, my sinne and wickednesse.
Idem. But the father, before with pietie moued,
Ranne till his sonne, and said my dear beloued,
Thou art welcome, and cled him from the colde,
Syne on his finger, put anring of golde.

And he we the fat calf, that was holden deir,
Thogh the eldest sonne, their on wold not feid,
Idem. To welcome his yongest sonne, make good cheir,
Then said the father, let all blithnes proceid,
My sonne is found on liue, that before was deid:
Lord here I see thy great beatitude:
And do considder my owne ingratitude.

I, is I wretche, from the father exild,
Rom. 7. It is I, my conscience hathe me accused,
I, is I Lord, that is the wandring child,
The giftes thou me gaue, I haue abused,
And contrare thy command haue them paruesed,
And them consumed, in prodigalitie;
Luc. 19. Following my lust and sensualitie.

So

So now great hongare, reignes in this land,
That all kinne people, in parrell is to tyne,
For falt of Goddes worde and his command,
And I compeld till eat with meikill pyne, Amos 8.
That whiche is meiter for dogs and for swine,
Haue I not cauſe, for to be ſad and wo?
When I think on the houſe that I came fro.

Where their is an aboundāce, of ȳ heauēlie bread,
But I allas, haue done my ſelf miſgyde, Ie
That my ſinnes, theiron will not let me feid,
What ſhall I do? or where ſhall I me hyde: Rom. 7.
Or ſhall I ſtill into my ſinne abyde?
With repentance is better that I murne,
And yet agane, to my father returne.

Perchance, he mercie will vpon me haue,
I truſt he will me ſoucour, in my neid,
When with repentance, I it aſke and crane,
Then ſhall I pray him that he take no heid, Ezec. 18.
To my folie, nor to my wicked deid,
And to my ſinnes paſt, haue no regaird:
Nor after my deſeruinges, me rewaird. Job. 17.

That his iuſtice, to me haue no reſpect,
Where I haue walked, long tyme vndiſcreit, Rom. 11.
But that his mercie, make me his eleet,
And as I thoght theſe wordes, in my ſpreit,
Their did appeir, to me an father ſweit,
That not withſtanding, my ſinne did me imbrace:
And from my faultes, he did remone his face. Eſa. 44.

Syne

Syne did command,in haist for my defence.
That in the booke of life I should be rold,
And cled me with an robe,of innocence,
And on my finger,put an ring of gold,
Luc.15. Whiche is the liuelie faith,that I should hold.
And with that hand,where the ring did repose:
He gaue me bread to eat,more sweit nor rose.

Syne for my loue,the best fed calf was keild:
Act.3. That worldlie wisdome on an croice gart bleid,
Heb.9. Which calf was Christ,our onelie stave and beild,
Who said to me,my owne brother take heid,
Joh.11. Who trustes in me,shall neuer see the deid,
And thoght they were in sleme dead, man a wyfe
Yet shall they liue,and haue eternall lyfe.

My liuelie dead I tholed for thy behoue,
Col.2. Hathe Adās offspring, fcō Sarans bādes driued,
Heb.2. Thou mon belyue,with hope to reigne aboue,
Gal.2. O death in lyfe,by Christes death arriued,
Rom.7. We that were dead,are by his death reuiued,
We are all dead,as concerning the Law,
And yet we liue, throw Christes death we knaw.

1.Joh.2. O Lord my God,Christ my Mediatour,
That tholed death,for my saluatione,
Ephe.5. Weshe,clenge:and purge, my poysoned natoure,
Tit.3. With liuelie water,of regeneratione,
Joh.14. That I se no more,the separatione,
Of the and me,my Lord,my God:and king,
But in the heauen,with the that I may ring.

But

But giue me knowledge, of thy holie Worde,
And cause it, throw my inward partes rinne, Ded.4.
Perce þ my heart, with that two edged swoorde,
And that it still remaine, my harte within,
Whil thou this spirit take, from this corps of sinne,
Then thy right waye, shall I parsaue and finde: Rom.7.
And walk no moze, stumbling as I were blinde.

To vnderstand that word, shall giue me plane, Deut.4.
If I with meekenes do it humblie reid,
What is the trwe meate, of an Christiane?
Illanerlie since no man leues on breid,
But by the worde: which doeth of God proceid,
Lord thou art high brade, lenth and latitude, Mat. 4.
Stioth serene, the pure and plesand slude.

I come to the, to weshe me in that place,
Thou knowes well, I am the blinde man borne,
Refuse me not, but grant me of thy grace,
Since foz my sake thou beatten was and torne, Joh.9.
Suffre me not, o Lord, to be forlorne,
Noz led with blinde, thogh I blindnes desire,
To go and trampe, in euerie dub and myre.

Oppen my inward eyne, and giue me sight,
O Lord, and make me one of thy appointed, 1.Joh.1,
That I may iudge, the darknes by the light: & 4.
And say that it is Jesus, Godes oynted, Ephe.1.
That with his precious blood hath me anointed. Deb.1,9
And me redemed hathe from captiuitie: & 10.
And hathe me geuen the Spirit of libertie.

The deafnes, Lord forthe of my eyres chace,
With vanities, pleasures: and idilnes,
Esa.35. That I may hear thy worde, and it imbrace,
Luc.1. Louse thou my tongue, that I may teache erpres,
That holie worde, and dalue it confes.
Joh.17. Sen thou hast said, let not my pocke the greue,
For if thou will, in my promesse beleue.

Thou shall dwell in me, and I in the remane,
If thou bide constant, withoutten halt or hink
To comfort the, in thy trauell and pane,
Joh.6. In thy drouthe, thou shall haue my blood to drink,
And in thy heart, if that trwe faith can sink,
My bodie thou shall haue, and flesche to eit:
To fede the inward man, the lyfe and spreit.

Remembring thereby, my death and passione,
1.Cor.11 Untill I come, kepe the same in memorie,
For they receaue their own: damnatione,
That eattes this Sacrament, vnworthelie,
Making no differrence, of the Lordes bodie,
Therefore let one man iudge him self: and syne,
2.Cor.13 Let him come eat the bread, and drink the wyne.

Right many are with maladies confused,
And do perish: at length, without remeid,
2.Cor.11. Because they haue this Sacrament abused:
And many slepes, to the[m] condeid,
Because, they haue not therefor taken heid:
Lord flocken me, with drink celestiall.
That no dregges, nor poysone papisticall.

Haue

Haue puissance, to entre my heart within me,
Whose dregges hath done, ỳ whole world delude,
Which is but draffe, and fatlinges full of sinne:
The Lordes word and promesse, is my fude, Joh. 6.
He hath me fed, in faith with flesh and blude.
He is the bread of life, the which shall geue,
Pardon of sinne, to all that will beleue.

He is the Sacrament: and lambe Paschall;
That ones for all, hath made ane offring: Leuit. 18
His precious bloode, hath ransoned vs all, Deut. 21.
He was for vs curst: and on an croce did hing: Psal. 40
That curse till vs, he chainged in blessing. Heb. 2.
And to saue his elect, for verye loue, Gal. 3.
He gaue him selfe, to death for their behoue.

And from the dead, to life he roise againe,
In to his naturall bodie sensible, Joh. 21.
Syne to his Apostles appeared plaine, Mar. 16.
That they might all see, his bodie visible;
Syne to his Father, that is inuisible,
He ascended from them, thogh they did murne: Act. 1.
And promest, at the last daye for to returne.

In that same bodie, that he rose from deid,
Which bodie, doeth remane in heauen alwaye, Heb. 10.
And sitteth on Godds right hand, as saith ỳ creid,
And shall not steir, nor moue, as Paull doeth saye,
Whill the last trompet sound, at domesdaye,
If it so be, flesh nor eye corruptable?
May not him se, which is uncorruptable.

Nor yet their is no mouth, nor hand mortall
Nor þ marchantes, thereof thoght they be wraith,
May eat or touche, his bodie naturall,
But all the faithfull, as the Scripture saith,
Do eat his flesche, and drink his blood in faith,
And till he come, hath left that ordinance:
In signe of his death, and our deliuerance.

Malac.1. As for the oblatione, and sacrifice,
Offred by Thānons, Mōckes, Priestes & Freris,
Lice.5. For quick, and dead, founded on auarice,
Their Sacrifice, in Goddes sight apperis,
As clothe polluted, cum menstruo mulieris,
Who will not confess, all readie that Christ:
1.Joh.4 Is come in flesche heris, ane Antechrist.

They denye Christ, those fals Prophetes propha
Deb.9. Since he is come, bothe dead and buried, (ne,
Gal.2. That will him newlinges, slay and kill agane,
The Sacrifice of the olde Law pacified:
Rom.6. Th: Father, whill his Sonne was sacrificed.
Heb.10. Which is come, and offred ons for all,
But since that he is come, as saith saunct Paull:

And for our sinnes, hath suffred passione,
Idem. Seing that he, is risin and glorified,
The Father, will no newe oblatione.
He will be now adored, and magnified
Christ will no more, for sinnes be sacrificed,
He will now be loued, feard serued and dred:
And will no more, with Sacrifice be fed.

It is

It is onelie thou, o Jeſu Chriſt my Lord,
It is thou, o ſweit Lambe immaculat,
I pray the Lord, to be miſericord:
And thogh, that I ſhuld be vituperat,
Of all my freindes, and excommunicat:
Scorged, ſcorned: impriſoned and blamed,
Yet of thy worde ſhall I not be eſchamed.

1. Joh. 2.
1. Tim. 2
Joh. 16.
Rom. 7.

But I ſhall boldlie ſay, in euerie ſteid,
And confeſſe before men, bothe more and euen,
That their is none other, can giue remeid,
Nor yet none other name, in earth nor heauen:
That for ſaluatione, is to mankinde geuen,
Nor grace, nor life, that can till vs inſwe,
But onelie, in the name of Chriſt Jeſwe.

Act. 4.
Luc. 20.
1. Pet. 2.
Act. 4.

And yet til al them, that his word doeth mock,
And daillie do, their owne traditiones houlde
He his an ſtumbling ſtone, and ſnaiping block,
To all that wold entre, in his ſheipe foulde,
By an other way, nor him ſelfe hathe toulde,
To them that ſeikes, by inuentions ſubtiles:
To ſaue them, by their workes inutiles.

Mat. 21.
Pſal. 118
Joh. 10.
Eſa. 28.

Ye that your owne good, intentes eſtemes,
To ſeike the word of God, that is ſo ſweir,
Ariſe and walk, for the of your ſlipzie dremes,
In ſleipe ye are charged, and may not ſteir,
With heauie burdinges, unpoſſible to beir:
So that an greate burc, moued with heit,
Hath ſurmonted, your ſenſes and yur ſpeit.

Idem.
Ephe. 5
Mat. 23.
Eſa. 16.

Osee 9, & 10. Which makes you raik, & saye ye walk not wyth
That Goddes worde, & holie Scripture blames,
An thousand thinges, againes ye trueth God wat,
I walk, forthe of your filthie dreames infames,
And vse the counsell, of the Apostle James:
Jacob. 1. Who that hathe faute, of sapience saith he,
Let aske of God, which geueth aboundantlie.

To euerie man, and doeth none deceaue,
Joh. 16. Nor yet no kinde of nationc, will he lack,
What thing ye ask, in faith ye shall it haue,
Come all that will repent, and be not slak,
Mat. 9. That he may take the burdinges of your back:
He is our Lord, our Sauiour and Maister,
He makes the wound, syne setteth on the plaister.

At his owne pleasure, and not at our will,
Rom. 9. None of vs, are found iuste, afore his face,
Our owne nature, can wirke no good but ill
Ephe. 2. If we haue goodnes, it is not of our race:
Nor yet of our selues, but by Goddes grace,
By his grace, I which was an olive wilde:
Rom. 11. Is grafted in faith, and become his childe.

Participant of the free olive faire,
Idem. Where I was before, bastard and none other,
He hathe me made, his lauchfull sonne and aire:
Luc. 15. And eik partaker, with my eldest brother,
Where I had but an concubine to mother,
And come last to labour, in the wyne,
Mat. 20. Yet with the first, I gat my iuste propyne.

O Lord

O Lord I do the pray, with hart and mind,
Chogh the Antechrist, be fallin in extasie,
Yet haue respect, to that viper vnkinde,
That blindes the worlde, with his idolatrie: Apoc. 12.
Be mercifull to him, and let him se, 8
And persaue, his owne preuaricationes:
Where with he blindeth, all kind of nationes.

I lose my tyme, for so he will not wirk,
For that vngodlie beast, is no remeid,
Is he not cheif of his vnknowne kirk: 2. Joh. 5.
Sainct John in his epistle, biddeth me take heid,
Their is saith he, an certaine sinne to deid,
For the which sinne I wilshe no man to praye:
The beast cõmitteth ye sinne, bothe night & daye.

I meine the sinne, against the holie Spreit, Heb. 6, 8
With that sinne no man ought to play nor bourd, 10.
To pray for Goddes foo, it is not meit,
He is his foo, that foo is till his word, Rom. 11.
That ouer al where, with paines fyre and sword, Prouer.
Doeth seke to slay, and persecute expresse: 21.
All them that will, trwelie that word confesse.

Lord frie vs, from his constitutiones,
And do not suffre, thine elect to fall, Joh. 17.
In the pit, of his deuilishe traditiones, Esa. 3.
Which holdē hathe so long, thy Churche in thrall, Osee 12.
By his inuentiones Diabolicall:
Eiect him forthe and all his, euen and od, 2. Tes. 2.
The forlorne sonne, that in the temple of God.

As God him self hath rong, east west & South,
And done the world, after his folie tilt,
Thou hes promeit, with the spirit of thy mouth,
2. Tes. 2. For till distroye, and kill that Antechrist:
For his presuming equalitie with Christ,
The refulgent splendour, of thy comming:
Shall sone to darknes driue that beast maling.

Then shall the heauie burdinges importables,
Of mennes doctrines and their vaine command,
Mat. 23. Alleged in their lawes deceiueables,
Luc. 11. That none but them selues, could vnderstand,
Where with the conscience, of simple men they band,
Then shall their superstitiones in an stound,
Apoc. 20 With mekil shame: be broght vnto the ground,

Apoc. 7. Then shal the word of God: be shawn compleit,
Which shall darken, the doctrine of the hure
Joh. 4. And God him self, adored in faith and Spirit,
But not in images nor painted portrature:
Which are against the Law, and the Scripture,
Deut. 4. To make any kind of similitude:
In heauen nor earth, in water sea nor flude.

Nor till worship the werk, of mennes handes,
But to set all idolatrie asyde:
Exod. 20 As thow may planelie read, in the commandes:
Who maketh them, or in them doeth confide,
Shall with them all in Goddes wrath abide,
Psal. 113. Who worsheppes images, it is no bourd,
Let them allone, and follow Goddes word.

Who worsheppes idoles committeth idolatrie, Sapi. 14.
More grenous, nor can he expres with pen:
And in Goddes sight, no greatter sinne can be, Ezech. 6 & 43.
By this, ye may plainelie persaue and ken:
All doctrine vaine, that founded is by men, Luc. 15.
Come saith Christ, all ye my aduersairs,
To my trew worde and seke your necessairs. Mat. 11.

Come seke your health, & als the Lords reuoll, Deut. 5. & 17.
And vse no more, the folie of your vsane:
As is written, in Deuteronomium,
If the wicked in vice, will still remane:
Then shall I still agment, his wo and pane,
But he that loueth me, him shall I defend, Eccle. 19
Against all them, that darre him vilipend.

Againes kinges, realmes and gouernoures,
That of their power, and their puissance bostes, Josue. 1.
Againes strengthes, castelles, townes & toures,
I shall them curage, in all contries & costes,
That they shall fear, none but the Lord of hostes,
They shall be my belouittes euerie whair, Apoc. 21.
And I shall be their God, for euermair.

They shal build on me, & I shall be there ground,
I am the stable rock, that will not steir; 1. Cor. 2.
Then may they say, with feruent faith profound,
Sen God is my defence, I do not feir, Esa. 51.
That man can wirk me wo, or do me deir, Psal. 117
Who can then be againes vs, late or air: Rom. 8.
Sen God hath done him selfe for vs declair.

Gen.3. Sen Christ hath broke for vs, the serpētes heed,
And hath him hurled, headlinges in the flamme,
Apoc.20 Who dare presume, to bargan or to pleid?
Aganes the Lordes elect, or them condampne:
For his chosen are saued, by the lambe:
Rom.8. Which lambe is he, that doeth vs iustifie
And his iustice, our flesche doeth mortifie.

Their is nothing, but goodnes with the Lord,
Idem. In him their is, no condempnatione,
But all charite, and misericord:
1.Cor.10 And if we chance, to fall in vexatione,
The end shalbe good, of our temptatione:
Eccle.41 How can ye excuse your monstoures infect?
That to the death delitures his elect.

The pit that ye do, for vs dig and delue,
As did fals Haman, for Mordocheus:
Is that same pit, where ye shall fall your selue,
Eſdr.7. Wicked Haman, superbe and glorious:
Did signifie, olde Satan venemous,
Esther and onelie, Christes trwe elect,
King assuerus, God that wold them not elect.

Jerr.32. It is well knowen, how ye haue done misgide,
Ezec.34 What through your ignorāce, & what through ire,
Zach.10. The blind world, that in you doeth confide,
For all is but blindnes, that ye require:
Who sekes the light, ye do them burne with fyre,
Mat.10. What? for the flesche the mater is but small,
Ye haue no puissance, ouer the Spirit nor saull.

The burning of ilk one, ye do oppreſſe,
That for the Goſpelles ſake is dreuen to deid:
To Goddes glorie, one thouſand doeth increſſe,
Gamaliell in the Actes ye may reid, Act. 5.
Gaue you wiſe counſell, if you wolde take heid:
When that they preached, at Jeruſalem,
Saying, if that their doctrine be of men.

Their doctrine can not laſte, I you aſſure,
But in ſhort tyme, ſhall vaniſhe as an bourd: Idem.
And if it be of God, It ſhall indure,
The Apoſtles doctrine was Goddes wourd,
But your doctrine, is fagott fyre and ſwourd:
For till diſtroy, and put all to confuſione, Iere. 10.
Who will not draw, the yock of your abuſione.

Thogh ye vs perſecut, withoutten pietie,
Yet Jeſus Chriſt, hathe by his prouidence: Mat. 10.
Commanded vs to flie, from towne to tietie,
To void your furie, and your negligence: Apoc. 17
Whill tyme approche, of Goddes preſcience,
For your abuſione, beginnes now to appeir, 1. Joh. 2.
Before all them that haue, the lantern cleir.

Of Goddes worde, how ye wilde aſſes rude,
With wholſome herbes, ȝ neuer was acquented, Eſa. 32.
Hathe now vſurped, the paſtures and the fude,
Of the good flock, of Goddes owne anointed:
Whill the tyme be runne, that is appointed,
O holie Spirit, myghtie conſolatore:
Come, be gouernour and eike tranſlatore: Joh. 14.

Deut. 11. Of the poore world, that leueth in ignorance,
And is onelie, on their owne mindes mused:
Esa. 6. That ignorance, be not there esperance,
Mar. 6. Thogh they haue bene, these manye yeres cõfused,
And with fals doctrine, this long tyme abused:
Psal. 6. Yet let thy electione, alwaye obtene,
Rom. 11. That which thy iustice, may no way preuene.

And rather make it, to all nationes plane,
Psal. 60. That they may knowe, their blindnes and arrise:
1. Cor. 1. How worldlie wit, and wisdome is but vane,
&c. Sen God hath said, the poore that ye dispryse,
Yet shall their foolishnes, confound the wise,
Not with highnes, nor gloir as writeth Paull,
Nor with no ornat spechr rhetorical.

Idem. But in the puissance, of Christ crucified,
And not by mannes witt: nor his prudence,
For mannes wisdome, hathe not vs purified:
Sainct Paull preched, none other sapience,
But the high mysteries, of Goddes prescience,
Unknowen to prelattes, that for auarice:
Bal. 3. Of gold or siluer, giftes or benefice:

Malach. 2. & 3. Hold the ignorant world, to them draw,
And doeth thercof, the whole riches posseid,
And with that strength, defendes their rite & law,
They will ouer princes reigne, in euery steid,
Phil. 3. And will not to the worde of Paull take heid,
Saying, in compair of the worde deuine:
I do esteme the rest, but filthe and slime.

I haue

I haue not whereof, to boist I grant,
But of the manye stripes, that I haue wonne Gal. 6.
O God forbid, that I my self do vaunt,
But in Christes croce, as first I haue begonne,
To preache his word, whil that my glas be ronne
I haue no gloir, nor none I will me take,
But where as I haue thoild for Christes sake.

Who that is persecute, for Christes Loye,
God, that the heartes of the faithfull tryes, Mat. 10.
Shall their persute, tourne till eternall ioye:
For who will be (saith Paul) distreit or wyse
Muste at all tyme, their owne wisdome dispyse.
Praying to God, contenuall all and some: 1. Cor. 3.
That they may fooles and idiottes become.

For worldlie wisdome, will neuer be content,
Nor neuer will, the fleshe persuade nor tiste: Mat. 16.
To thoill the earthlie wo, and paines present,
To them that trwelie hes made, an faithfull triste, 1. Joh. 2.
To walk after the will: of Jesus Christe,
For they muste, or they entre in the gloir, 2. Tim. 3
Pas through that pathe, their master past before. Mat. 10.

Paull writand, as the holie Spirit him taught,
Of the diuine nature supernaturall,
Unto the Romains in the cheptour aught,
How God the Father, frome the originall, Rom. 8.
Hath knawne the faithfull: and elect them all,
To be like the form, and image euer mair:
Of Jesus Christ, the Sonne of God preclair.

Faithfull Christians, what demand ye more,
Since God hathe geuen to you suche confortyng:
1.Joh.3. Is their more greater honour, laud and gloir:
As to be portrait, in euerie kinde of thing,
To Jesus Christ, the Sonne of God our King,
Col.3. At the last day, with Christ our Master deir,
Like to him self (saith John) we shall appeir.

Christ saith, who that wold my disciple be,
Luc.9. Forsake him self, againes the worlde stryue:
Take vp my croce, and beir it after me,
I grant ther is no creature, on lyue,
Mat.10. But they wold all be saued, man and wyfe,
I confesse, all wold reigne with Christ in blis
But fewe are like, the Sonne of God in this.

The Sonne of God, our Master or he rang,
Mat.2. Receaued humilitie, and abhorred pryde:
Luc.22. Was crucified, and tholed paines strang,
And durst not long, in to no place abyde,
Joh.8. Baneist, and had no hole, his heid to hide:
He was blasphemed, they said say we not weill,
Iway Samaritane possessed with the deill.

For who wold be like, the Sonne of God,
Col.3. Like him must shape, their cleathing & their weid,
Syne beat his croce, through euerie pathe & rod:
Mat.16. If we wold reigne, vncrucified in deid,
Mar.8. We are not like to Christ, our cheffe and heid,
God haith ordained, all that with Christ shal ring:
Luc.9. For to be like to Christ, in euerie thing.

Their is no waye, to entre in to gloir, Rom. 8.
Their is no helpe, their is none other choise:
But as the Sonne of God, hathe gone befoir, Luc. 9.
Ye is the waye, his shepe they hear his voise, Joh. 10.
They follow him, thy bear his marke and croise:
God the Father, in his counsell deuine, Esa. 50.
Determined, by suffring woo and pine:

That Jesu Christ, shoulde entre in repose,
Since the diuinitie, did so decreit, Esa. 61.
So it behoued, this blessed heauenlie rose:
Shoulde suffre death, to make the wozke cõpleit,
As God the Father, had ozdained in Spreit,
Some saith ỳ the Scripture: ẏ Prophettes trwe, Luc. 9.
Spake and meined, but onelie of Christ Jesu.

I answer, the prouidence eternall,
Befoze the wozlde, as now it sees and saw, Ephes. 1.
Comprehending, all thinges vniuersall: 1. Cor. 11.
The cermonicall, Scriptures ye knaw,
Are finished in Christ, end of the Law. Col. 1.
But yet the Scriptures, follow vpon vs: Rom. 8.
That are membres of his Sonne Christ Jesus.

The holie Spirit (of God) saith Paull expresse,
That wirketh daye and night, foz our behoue,
To our spirit, beareth recozd and witnesse,
That we are children, of the Lozd aboue,
Also coheritoures, with Christ throw loue,
(Saith Paull) if we suffre with him in deid:
We shall be also, with him glozifeid.

Except we suffre, and our selues daut,
Mat.10. The holie Spirit, maketh narratione,
Mar.10. We shall no wayes, be participant,
Of Jesus Christes death, and passione.
Except we bear, the croce of tribulatione,
2.Tim.2 If we think shame, his croce to bear and take:
Like wise saith Paull, he will vs clene forsake.

Leuit.2. In to the Leuitt Law, God gaue cõmand,
To all Israell, that they should neuer tyre,
To salt all sacrifice, and all offrand,
But in the nynt of marke, Christ doeth require,
Mar. 9. His seruandes, to be seasoned with fyre,
If they will be, of his religione:
To salt them selues, with persecutione.

Prepair you, o vnfeinzed Christians,
To passe, se that ye be all readie dreft,
1.Cor.3. This purgatorye, to the Corrinthians,
That Paull in to, the third cheptour expreft,
Where euerie worke, shall be manifest,
In the daye of temptatione, and of fyre:
The croce of tribulatione, is that fyre.

Idem. That fyre shall trie, our workes euen and od,
To riche norpoore, it will haue no respect,
Joh.16. Their shall be sene, who is like ỹ Sonne of God,
2.Tim.3 It is needefull, that all the faithfull Sect,
Be tryed by fyre, that are his trwe elect:
Jud.8. As were all they, that loued Christes Impyre:
Proued and tryed, by that fellone fyre.

Abell

Abell the iuste, by his owne brother Cain, Gen. 4,
Thogh he offended him, in to no caice, ¶ 7.
Was he not put to death, by him and slaine?
Nope with all kind of foules, and beastes raice,
Was closed on the sea, an yeres spaice,
Abraham, father of all fidelitie, Rom. 4.
Had he not dailie, great aduersitie?

When sundrie tymes, for dreddour of his life, Gen. 12,
For hongare, famine, and tribulatione, 14, 20, 22
Behoued to denie, his propre wife, ¶ 13.
Loth in Sodome, had great vexatione,
Isaac, had he not great temptatione?
When his father, obeying Goddes commande,
Upon an altar, lyke one lambe him band,

To cut his neck, all readie was an knyfe,
Whill that his father, persaued well and saw,
That Goddes Angell, came to saue his lyfe,
Twentie yeres, durst not Jacob, ye knaw, Gen. 27.
Come to Canaan, for feir of Esaw, ¶ 17.
Josephes owne brethren, put him in an caue:
And syne him solde, in Egypt for an slaue.

Where his masters, accused him in dispite;
And into prisone impetiouslie was donne, Gen. 39.
For not fulfilling: of her appetite,
Moyses walde rather, with Godds people wõne, Exod. 12
Nor to be called, king Pharoes daughters sonne.
Moyses, thy Spirit before did clearlie se: Heb. 11.
Where Salomon said, it were better be.

With the humble, in paines and distresse,
Prouer. 16. Nor with the glorious, bothe night and daye,
To parte bushelles of gold, and great richesse:
Iosue, that still did the Lord obaye,
At whose request, the Sonne for him did staye,
What tribulatione had he, or he wan?
Iosu. 10. The land of promesse, called Canaan.

Godlie Debora, what she tholed in eard,
Iud. 4. When vnderneth, ỳ palme trie was her luges,
Iud. 7. Beholde and read, in Judicum the feard,
What Gideon suffred, with smale refuges,
I do report me: to the book of Judges,
What petious paines, had Jephteth Gileadeit?
Iud. 11. When he: his onelie daughter sacrifeat.

Iudi. 13, Samsone, blessed of God omnipotent,
& 14. Nazarien, that oynted was with oyle:
And for his strength, Messias did present,
Had he not, persecutione paine and dule?
Idem 16 They brest his eyne, and vsed him as an fule,
Dauid prince of Prophettes, in Spirit exparte:
That God did chese, after his verie hart.

1. Sam. Againes Saull, the moste part of his lyfe,
19, 22, 23. In woddes, in willdernes: and great exile,
He had but persecutione, paine and strife,
After Saull, Absolon within an while,
His father chaist, and did his bed defile,
2. Sam. Dauid suffred, all these probationes,
15. Without murmour, or exclamationes.

wel

Welcome he ſaid, welcome thy holie will,
Thy pleaſure mot all waye, in me be planted,
I haue ſuffred, and readie to ſuffre ſtill, 1. Sam. 26.
O worde deuine, o outward man well danted,
O faith and hope, in till an heart well hanted.
When Samuell, by prophecie deuine:
Declared till Eli, his great ruine.

Eli ſaid, is he not maſter principall? 2. Sam. 3
His wayes are iuſt, and full of equitie,
His will mot be fulfilled, on vs all,
Tobie for afflictione, nor miſerie: Tob. 3.
He neuer left, the waye of veritie.
Patient Job: to thy booke I me reporte, Job 23.
If thou haſt paſt, this fyre in double ſorte.

What ſhall I ſaye, what Prophet now let ſee:
What righteous man, that to the trueth is geuen:
Hathe ſhawn the worde of God, and ſcapit free,
In the actes, for witnes I take ſainct Steuen, Act. 7.
Saying theſe wordes, in the cheptour ſeuen,
Which of the Prophettes, that ye in writt of reid:
Hathe not your Fathers perſecute till deid.

Like as they did, none of the Prophets ſpair,
But for to ſlay them, thoght it ſport and dourde, Mat. 4.
So did they John, that Prophet was and mair, 11. & 17.
Euen as the ennemies, of Goddes holie wourd,
From the beginning, with knife fyre and ſwourd,
As they his ſeruandes vſed, with death and Rod:
So haue they done, the verie Sonne of God. 1. Pet. 2.

Since God the Father, in his proper persone,
Rom. 8. Hath not forborne, but thought it right and skill,
That Jesus Christ, his dear and onelie sone,
Mar. 15. Shoulde suffre death, the Scriptures to fulfill,
That wicked mē, might wirk on him their will,
Mat. 10. Thus if we start, for punishment untrue:
We are not like our master Christ Jesu.

No seruand should, disdane nor yet abhore,
Idem. When with licence, at table set he is,
To drink such drink: as drank his Lord before,
Joh. 15. For no disciple, nor no seruand I wis,
Mat. 12. Is greater nor his Lord, and Master is:
If Belzebub, they did the master call,
Luc. 11. How mekill more, his houshold seruandes all.

2. Cor. 11 The enemies, of Goddes word are borne,
For till rewarde, with croce and double hire,
The postles as, the Prophettes was before,
To be like Christ, Paull thou had great desire,
Thou was oft purged, and clenged in that fyre,
Act. 14. When thou receaued, with stoūdes and distresse:
Two hundreth woūdes, sauing one wound lesse.

2. Cor. 11 They scourged thy bodie thre tymes attones,
Thy spirit in patience, still it did abound,
Act. 16, 14, & 21. Thou was left for dead, & stoned was w̄ stones,
And was thre tymes, in daingere to be dround,
Thou was at Listra snapped, whil thou swound,
In dangere of theues molestatione:
And in great trouble, with those of thy natione.

With

With false brethren, in daingers many folde, 2. Cor. 11
Be land be sea, in cetics not a few,
With nakednes, in hongare thrist and colde, Act. 17.
For all these paines, thou said o postle trew,
I gloir, in to the croce of Christ Jesu,
And still thou bair, that croce preaching ỹ worde: Gal. 6.
Whill for the same, thy life lost by the sworde.

From age to age, the faithfull lost their liues,
From reigne till reigne, such mercie did them len, 1. Tell. 2.
And gat such grace, as did the prematiues,
Unto this daye, was persecute ye ken,
How many trwe and faithfull Christiane men?
Of Scotland borne good men and well leuand,
Had then this croce, vpon their backes bearand.

Scatered, with greuous tribulationes,
And hated, for the worde of lucent light,
Throw all cuntrees, realmes and nationes, 1. Cor. 4.
With patience, louing the Lord of might:
With faith and hope ilk one as Christes knight,
Feghting with force againes their foes fell: Gal. 5.
I meine, the flesh, the worlde, the deuill and hell.

Thy flesh, may not these soir assaultes gainstād,
For it is filthie, fragill and indiscreit,
Except it be well armed, fote and hand,
Proceding, from the inward man and spreit: Ephe. 6.
With godlie armour, for mannes saull most meit,
Who wold right arme, a knight ỹ price to winne:
At his solrets for seuthe he should beginne.

Thy fete must be prepaired, and readie shood,
And thinke no shame, before princes nor kinges,
Rom.1. For till confesse, the trwe Gospell of God,
which is the Euāgell, of peace & glaid tythinges:
Ephe.6. That healthe and life, vnto the faithfull bringes.
Thy brest muste bear, the plate of righteousnes:
And tarie by the trueth, for all distres.

Rom. 8. The Spirit of God, shall the make narratione,
1. Tess.5. when that thy helme, hath biddin the fyre & past,
Esa.59. That it shall shine vnto saluatione,
Ephe.6. At all tymes thou must bind thy bodie fast,
Heb.4. Apoc.19. with belt of trueth, that euer more shall last,
Thy two edged sworde, that no Papist may bide,
Shall be Goddes word, that sheres on ether side.

For thy defence, against all ire and wraith,
To kepe the dartes, of the deuill vntrewe,
Ephe.6. Bear hie on high, the targe and sheild of faith,
1. Tess.5. where must be written, w lettres freshe of hewe,
The Testamentes, the olde bu: and the newe,
To quenche and slocken, the fyrie dartes fell,
Of Satanas the olde seigneoure of hell.

Ephe.2. About thy targe, must written be also,
I meine at the foure corners seuerall,
Per fidem saluabitur omnis caro.
with charitie, the mother of vertues all,
That suremonteth hope, and faith perpetuall,
Throw this armoure, I make the sure and plane,
1. Cor. 13 Their can no man, be murdrest hurte nor slane.

To

To the last daye, and houre thou may not tire Mat.10.
To beat the croce, and follow Christ Jesu, Marc.8.
To pas and repas, throw this fellone fire, Luk.6.1.
The olde and outward man, for till subdew, Collo.3.
And aye rub of his rouste, to make him new,
Do diligence, to fordge him fote and hand,
To be obeying, at the spreittes command.

When thou hast foghen, vò him on sindrie wyse,
And he rebell, yet whil he all be worne,
Beginne a newe to feght, and winne the pryse, Phil.3.
Which is the crowne of lyfe, is the be forne:
Prepaird for the (o knight) or thou wast borne. Apo.2.
If thou contenew constant to the end, Collo.1.
This armoure shall from Satan the defend.

I am assured, that mine eyes shall see,
Imanges the Sainctes, and Angel les glorious,
Thy bodie cled, with immortalitie,
And on thy head an crowne victorious, Phil.3.
In newe Jerusalem before the Lord thy spous,
Where thou shall reigne, in liknes euer maire:
To Jesus Christ, the Sonne of God and aire.

FINIS.

Non est mortale quod opto.

OVre Father God, which art in heaues gloir,
Thy holie Name be blest, for euermoir.
Thy kingdome come, thy will perpetuallie,
Be done in earth, as is in heauen with the.
Be gratious to vs, good Lord at neid:
Giue vs this day, our foode and dailie breid.
Forgiue our sinnes, and our wickednes,
As we do them, that doeth vs oppres.
Let vs not fall, into temptatione,
But vs defend, for Christis passione.
And saue vs Lord, from all maner of ill,
According to thy pleasure, and thy will.
For strength and might, perteneth onelie to the.
To whom be gloir, and prais eternallie.

So be it.

¶ The 12. articles of our beleif.

I Trow in God, the Father, Lord of all,
That made the earth, and heauen celestiall.
And in Christ Iesu, his onelie Sonne most sweit,
Our Lord, consaued by the holie Spreit.
And of the blisfed, virgin Marie borne,
By Pilat fallie iudged, rent and torne.
Crucified dead, syne laid in buriall,
Descended to the helles, infernall.
From death to lyfe, he rose on the thrid day,
Ascended to the heauen, where he alway.

Doeth

Doeth sit on the right hand, of God celest,
Where bodilie he doeth, remane and rest.
At the last day from thence, shal come with speid,
Justlie to iudge, the leuing and the deid.

I beleue in the holie Spreit,
Their is, an Chutch of God discreit.
Of holie sainctes communione,
And of our sinnes, remissione.
The rising, of the flesche mortall,
And after, lyke perpetuall.
In this faith, I for euermore,
Will trust thogh I should die therfore.

So be it.

The ten Commandementes.

LIst vp your heartes, oppen your eares,
Hard harted people, for till heir,
The word of God, that now appeares,
And his, Commandementes leir.

I am thy God, celestiall,
From seruitude, deliuered the.
Thou shall not haue, therefore at all,
No other goddes, but onelie me.

No image to the, make thou shall,
Painted nor carued, curious.
Nor on thy knees, before them fall,
For I thy Lord, am ielous.

His holie name, moſt venerable,
Take not in vaine, nor it diſpryſe
For God will hold, theme culpable,
That him blaſphemes, in any wyſe

Sex dayes work, but on the ſeuen,
Reſt thou, thy ſeruand, and thy beaſt.
For that ylk day, the God of heauen,
Reposed and his workes bleſt.

Father and mother, honour aye,
That thou may, long the earth poſſes
And ſo the ground, to the alway,
Her fruites ſhall yeild, wt great Increes.

In couatice, deſire thou noght,
From thy nighbour, by thoght nor ſtryfe.
That which is his, or he hath boght,
His beaſt, his ſeruand, nor his wyfe.

Be no man ſlaller, nor homicid,
Adulterar, nor witnes fals.
Be not an theefe, in thoght nor deid,
No ſclandrare, nor lier als.

O Lord: thy wordes, of efficace,
Are clearer, nor the ſomers day.
Intill our heartes, Imprint thy grace,
After this law, the to obay.

So be it

¶ Grace before dynner.

O Souerane, Lord, Paſtour and heid
Loke and behold, this companguie.
Of thy goodes, ſuffre vs to feid,
And vſe our ſelues, ſoberlie.
without exceſſe, or glouttonie,
For who that doeth, the feat and dreid.
Thou takes thought, on them dailie,
Their bodies, for to cleith and feid.

So be it.

¶ Grace after dynner.

O Lord that gaue, vs in command,
To take no thoght, for the nixt daye.
For this, that we do vnderſtand,
Thou feidis vs, we prayſe, the aye.
Since it hath pleaſed, the alwaye,
With meat and drinke, to feid our fleſhe.
So with the bread of lyfe, we praye,
Thou will our ſinfull, ſoules refreſhe.

So be it.

¶ The Pellicane figuring Jeſus Chriſt.

THe Pellicane, of the foreſt celeſt,
Amonges his workes, notable and new,
After the heauen, the Angelles, and the reſt.

He made his birdes, of diuers sindrie hew.
Allone them left, and sine awaye he flewe,
And gaue them, their frewill and libertie,
In to the forest of Parradice to be.
Where that the tre of lyfe, it grew and stude,
Set by the Pellicane, of humilitie.
To saue his birdes, that spared not his blud.

But as they sang, sweit and melodious,
Into that wood, as pleasand nightingailles,
In fouler false: vglume and odious.
Their with his nettes and girnes soir assailles.
Syne banciſt them, the gairdings & the bailles,
Because till ouer high frute, they did pretend,
To willsome bailles & dailles, thē were they send,
Where they remaned, long in seruitude,
Abiding the Pellicane their mis for till amend.
To saue his birdes, that spared not his blude.

Down from the wood of Angelles bright & cleir,
This Pellicane for loue, did swiftlie flie,
Where he fand Rawens, did his smal birdes, deir.
And shed his blood, in streimes erwellie.
Withoutten reuth, this Pellicane, they gart die,
Denud of mercie, they did him rug and ryue,
With patience to death, he thoild them driue.
His faltles fleshe, because their was no fude,
Nor medicicine, could saue his birdes lyue.
Whill from his tendre heart, they reft his blud.

The Rauens, ar the Iewes full of feld,

Iniustlie

Vniuſtlie put, this Pellicane to deid.
Which doeth betoken, Chriſt both God and man,
The birdes, are the creatures humane.
The fals fouler, the laithlie ſerpent rude,
That gart miſknow, the heauenlie Pellicane.
To ſaue his birdes, that ſpared not his blude.

O Jeſu Chriſt, my Lord ſo ſweit,
That for me, vile ſinner indigne,
Thou ſuffred, from the heid to feit.
Thy bodie, for till ſcorge and ding.
Thy face ouerſpred, with foull ſpitting,
In to deriſione, with great ſkorne,
Syne on thy head, did thruſt and thring.
In kene and crwell, pricking thorne.

To ſaue me ſinner, full of vice,
Thou was, the obligatione,
Thou made the contract, and the price.
That thou ſhould, ſuffre paſſione.
To ſaue me, frome dampnatione,
That was prepared, for Adames ſeid,
Frome hell, vnto ſaluatione.
Thou boght me, with thy pretious deid.

I know, Jeſus thy patience,
Hath borne, my great fragilitie,
My ſinnes, eik and my offence.
Thou bure them, to the death with the.
Since thou hes borne ſuche loue to me,

and suffred hast such paines fell,
To slay, my death and miserie,
That spared not, to die thy sell

Lord I the pray, with heart and mihde,
Lay not to me, my sinfulnes,
Sith thou hast bene, to me so kinde.
And tholid hes, so great distresse.
The vinagre, and bitternes,
The scourges, skornes, and the strife,
Mot fil me, with the great sweitnesse.
Of peace, and euerlasting lyfe.

Thy holie death, surmount and slaye,
The dolent dead, now of my saull,
Thy pretious blood, mot weshe awaye,
My vncleinnes, and vices all.
The sufflettes, suffred in the haull:
The bandes, that band thy handes and feit,
Mot breck now and perpetuall:
That bandes of sinne, that hurtes my spreit.

The nailles, and the crown of thorne,
The spitting: the strokes and the speir,
The noddes, the shamefull death and skorne:
The wicked wordes, that thou did heir,
The heauie croce, that thou did beir.
The tormentes, of thy death crewell,
Mot draw my soule, to the full neir:
And saue me, frome the paines of hell.
Lord, thy glorificatione,

Mot clenge, my soule and my bodie,
And in the resurrectione:
Reforme my great iniquitie,
Sen I am figurat to the,
That aye shall regne perpetuum,
In Ieuand God, in persones thre:
In world of worldes for to cum.

¶ Ane Ballad of the spirituall: and carnall vnderstanding of Christes Wordes, This is my bodie and blood, &c. Iohn. 6.

ALone musing, as I forthe went,
In suddane slepe, did me assaye,
I thoght my spirit, was frome me rent:
Upon the ground, where as I laye.
I heard an boyce breck forthe and saye:
Take holie Scripture spirituall,
The letter leadeth to dekaye,
The flesche profytetes nothing at all.

In the sext of Iohne, Christ doeth saye,
The verray bread, of lyf am I:
I came frome heauen, I am the waye,
Mankind to saue, throw faith onelie,
Ye can not come to me trwelie,
Except my father do you call,
I am in him, and he in me:
The flesche profytetes nothing at all.

Your fathers, in the wildernes,
They eat Manna, and yet are deid,

After an other kinde expres:
For iuthe I am the leuing breid,
Come down from heauen in to this steid,
I am the bread celestiall
My word throw faith, it doeth you feid,
The flesche profeites nothing at all.

Except ye eat, belene and trow,
In my bodie, and drink my blude,
I say ye haue, no lyfe in yow,
For my bodie, is verray fude:
Right so is drink, I you conclude,
My bloode, and take it spirituall,
For carnallie, no man can dude:
The flesche profeites nothing at all.

Except ye eat, ye haue no lyfe,
My flesche, and drink my blood he said,
But then amonges them, grew such stryfe,
That some went back, and was affraid:
And carnallie, his wordes wraid,
Untill their mindes sensuall:
And frome the faith, they still dekaid,
The flesche profeites nothing at all.

The Disciples murmurred amang,
How can this man, his flesche vs giue,
But Christ knowing, their thoghtes wrang:
Saying, wherefore should this you greiue,
All thogh the Sonne of man, should meiue:

To

Angust. in sermone ad infantes.

To his glorie celestiall,
The spirit quickneth, throw trwe beleue,
The flesh profitz nothing at all.

Sainct Augustine, writing full plane,
Against Adamant trwelie,
How the Lord douted not to saie:
This is my blood, and my bodie,
When that he gaue, to his meinzie:
The signe of his bodie corporall,
To kepe his death in memorie:
The flesh profeites nothing at all.

August. contra Adamantium.

Als in an preface, doeth he saye,
where Christ, did him self admit:
To his mandie on thursdaye,
Saying, take you, now all and eat:
The holie figure, of me compleit,
And of my death memoriall,
My token trwe and promesse sweit,
The flesh profeites nothing at all.

This flesh ye se, ye shall not eat,
Nor drinck the blood, shed forth of me,
My Sacrament, is drinck and meat,
That feides, the inwarde man trwelie,
Not for thy teith, nor thy bellie:
I am no meat materiall,
Beleue and thou hes eatten me,
The flesh profeites nothing at all.

Most gratious God illumin[illegible],
Our wittes waik and impotent,
Incresse our faith, so fatigat:
Make worde and deid equiualent,
Our sinnes vyle, for to repent:
And lead our liues more spirituall,
According to thy testament,
Which is the flesh, that profeites all.

¶ Ane Ballade, vpon the prayer or orisone of Manasses King of Juda, when he was led prisonerr and captine in Babilone, 2. Cron. 33.

VIth teares great, I sigh and Sob,
Bewaling my natiuitie,
O God of Abram, and Jacob,
I make my wofull plainte to the:
Bound foote and hand, with an cheinze,
As an slaue, mocked and dispist:
In prisone and captiuitie,
Soulzeit with the vncircumcist.

Thou Lord that made: the heauen on hight,
The earth, with all yet instrumentes,
Thou made also, the daye and night,
The Sunne, the Monne resplendisentes,
The fyre, the aire, the elementes,
Thy worde, o Lord, and thy command:
Hath gart the heauenlie ornamentes,
Instill their curse, and ordour stand.

The

The rageing sea, depe and profound,
By thy vertue, which doeth excell,
Whose weltering walles, furibound,
Dare not attoune, their brymmes swell,
Their bodumis furius and fell,
Of whirling waters, stif and stark:
The Lord hath closed vp him sell,
And seald them, with hys seall and mark

O fearfull God, who may withstand,
Thy fezuent Ire, in any case
No sinner on the earth leuand:
Thy furie, may abide allace,
For none are iust, before thye face,
But all are sinners pong and old:
All are denude, and baze of grace,
And to the deuill: and hell are sold

I grant thou art, the Lord abone,
Of Iacob, Abram and Isac
That sinned not, as I haue done:
Nor thy commandementes brak,
But I sinner, sleuthfull and slack,
For breking thy law: and command,
Hes heaped mo sinnes on my back:
Nor is in nombre, all the sand.

I haue prouoked thy Ire allace,
My pride and my Iniquite.
Hes wroght great ill before thy face:
I know their is no healty in me,

I grant I am prueiſt trwelie,
And worthie of the rod:
Becauſe in my proſperitie,
I wold not know, the Lord my God.

My great abhominatione,
That day and night hath done increſs,
Hes bene the iuſt occaſione,
Of all my wo and heauines,
I haue ſinned I do confes:
Right greuouſlie aganes the Lord,
Let not my ſinne and wickedneſs:
Stop the to be miſericord.

Yet thou haſt in remembrance,
Thy promeſſe, and thy holie aith:
The man, that is of repentance,
To puniſhe him, thou art right laith,
Thogh thou be angrie in thy wraith:
Thou art ſone pacified we ken,
When that we call, to the in faith,
For all, the wickedneſs of men.

Thogh we ſinners deſerue iuſtlie,
Dampnatione death and helles fyre,
Yet for reward, thy great mercie,
Hes pacified thy wraith and ire:
And promeſt hes thy high impire,
Frelie, to all that will conuart,
For thou doeſt not of vs require:
Except an trwe and faithfull hart.

For thy goodnes, no more consider,
My filthie sinnes, night nor daye,
But wipe them, all awaye to gidder:
Sith that I do, repent and praye,
I know thou castes not awaye,
No wight that will on the depend,
Nor willis nor their death no waye:
But wold that they should leaue and mend.

With knees of my heart contreit,
I kneill full law, before thy grace.
With teares distilling, that I greit,
I weshe my bailfull blaickned face,
O Good Lord, hear me in this caice,
And grant me my petitione:
And for my sinnes, not me chaice,
But gif me full remissione.

Now saue me Lord, since that I praye,
Saue me, o God, omnipotent:
And I shall loik the, night and daye,
Whill that my lyfe, away be spent:
For all the vertues parmanent,
Of heauen, the Angelles all and some:
They prayse the, as most excellent,
In world of worldles for to come.

An Ballade, against the foull and detestable vice of drunkinnesse,

All ouercumed, half dronckin after drinck:
In an chalmer allone, where as I laye,
Appeared suddanlie, as I did think,
Ould father Hoye, cled in an nyce arraye:
Shaikand his beird, with asteirne voyce did saye
Of all sinnes excesse, is principall:
Pro.31. And bringes the bodie soneſt to decaye,
Throw dronckines, the mother of vices all.

I was the first, that wine did plant or preſſe,
Thinking to be, his master and his gyde;
Gen.9. But he deceaued me, I the confeſſe:
And of my Sonne, was scorned in that tyde,
Becauſe I could not, my own secreittes hyde,
I curſed Cham my sonne, and made him thrall:
Tyll his two brethren, seruand till abyde,
Throw dronckines, the mother of vices all.

What thogh I was begild, it was no woder,
I had no counsell, nor experience:
Eccl.31. But thou haſt red, of many skoir and hunder,
That wine hes broght till inconuenience:
Thou can not the excuſe, of ignorance,
Thou knowes their beaſtlie end, and brutall fall,
And yet thou followes ſtill, the same offence:
Of dronckines, the roote of vices all.

I planted wine, for recreatione,
Of mannes heart and not him to confuſe,
To drincke at tymes, with moderatione,
Epde.5. The wine is good, and not for to refuſe:

But

But not as some, hes surfetlie done vse,
Away to waught, their wittes naturall:
And with the wyne their braines till abuse,
Throw dronckines, the mother of vices all.

Thogh wyne in cupe, with cullour chrystalline:
Appear right cleir, with taist mellufluent,
Syne pleasandlie, down to thy breist incline,
I counsell the, bewar and take good tent: Prou.
His stong is woyse, nor eddir or serpent, 23.
And chaisses forth, thy secreittes cordiall,
Where wine beareth reull, all reason is absent,
Throw dronckines, the roote of vices all.

The wine, did Lot on suche an way molest,
That with his daughters twane to him vnkno
with child them gat, and did commit incest, (wn
Throw beastlines, he did abuse his own, Gen.
And of that wicked seid, the which was sown,
Sprang vp an people diabolicall,
The Moabittes, and the Ammonites thrown,
Throw dronckines, the ground of vices all.

The mightie king of Assyrie Banadab:
Came in battaill with two and threttie kinges
Accontrare Israell, and als the king Achab
But two hundreth and threttie Underlinges:
Of Israell their seruandes, and their dringes,
Assailzeit them, in their exces brutall: (ges
Ouercame them all, and wan their great buttin-
In dronckines, the nouris of vices all.

Elath sometime great king of Israell:
By Zambry his seruand, throw may reid,

The king ouercome wᵗ wyne that traitour fell:
His maiestie to, ſone he rang in his ſleip,
2. Samuel. 13. Immon kyng Dauid his ſonne, of royall leid,
At one ſhepeſhearing bancket eſtuall:
By Abſolon his brother was broght till deid,
In dronckines, the mother of vices all:

Of all vices, ꝑ vice is till abhore:
So might ſay Holifernus lieutenand,
Iudi. 13. To the awfull king Nabuchodonoſor,
After his great conqueſtes in euerie land:
Suche pleaſure on an tyme in wine he fand,
That Judith in his tent, with power ſmall,
Strake of his heid & left him ſtill bledand:
In dronckines the mother of vices all.

1. Cor. 6. Right as an rouſtie canker, will not blin:
whill it conſume the ſteill, all round about,
So doeth exces, an dronckard dig within,
And delwes all reaſone, clene forth of his mout:
So when this caukre, ꝑ ſteill hath eattin out,
The rouſt is readye, to ſtite chidoꝛ to brall,
Then will he feght thogh he be nothing ſtout:
In dronckines the mother of vices all.

1. Cor. 6. Exces is regent, of the ſinnes ſewen:
Ephe. 5. She is the poole, wherein they row and fleit,
No dronckard, ſhall haue portioune in ꝑ heauen,
But periſhe ſhall, with beſtie indiſtreit:
Gall. 5. Thou ſtuld be ſather, filled with the ſpreit,
Vſauld the doctryne, of the poſtle paull:

Leil

Neil sobirlie, vpone thy bowes swdit,
For dronckines is mother of vices all.

Stories humane, I could an thousand schaw
To what effect, for why we haue anew?
Of exemples in Goddes word and law,
The whiche are iust, and faithfull stories trew: 1.Cor.6.
Into the testament est waue both old and new,
To schaw to the whole world vniuersall:
The great mischeif, that daylie doeth insew,
Through dronckines, the mother of vices all.

Saying these woordes, then he appoched nare:
I grant thy youth, hes had compart of wite,
But thou art happie, gif thou can be warre,
And leir that wuill, and beastlie appetite:
In times past, where thou was impetfite,
For pennance thou shall haue perpetuall
First to forbeir, and syne alwaye to wite.
Aganes dronckines, the mother of vices all.

As I awoik, he lay alwaye full light
For werray fear, I fell in such an exstasie,
That all the heares of my heid stude vp right,
when I ouercome, syne had remembrance:
Haw Joye, had me instruct suche pennance:
Streght way for ink & paper did I call,
And wrait this tyme, denude of eloquence,
Aganes dronckines, the mother of vices all.

who maid this sang, for suith I shall you tell:
Somtime an brother of Bacchus beastlie band,

Ilke wold know, my name is Nouell,
That serued bacchus baith by sea and land:
Quhill in his seruice, so litill frute I fand,
That now I am become, his foo mortall,
And shall gar abstinence bind baith foot and hand
Of dronken bacchus, the father of vices all.
Finis

How death doeth answer maike and send: to them that do him vilipend. Translated forth of frainshe, by the said Nouell.

BLindit people, fallin in fantasies,
Seduced & droued, in doctrines humane,
Quhy make ye me, sucha pomp and obsequeis?
Sith ȝour mouthes, still extirattes my naine.
Ye curse and warie when I your freindes claime:
But when it commes, the diriges to sing,
The pridfull papistes, they do me nothing blame,
Cause gold and monie, to them I do inbring.

So by this maner, my pompes ordinair,
Amendeth moir, the leuing nor the deid,
For paynted tombes, torches doole nor cair,
They can not clenge, the sould, nor help at neid:
Their is but Christes blode, can make remeid,
By liuelie faith, which purgeth man and wyfe,
And yet but me. whom ye bear still at feid:
Ye can not entre, intil Eternall lyfe.

Thogh I be vglie, vyle and vndesyred:
Yet am I ordained, by God celestiall,
And of the faithfull, rather is requyred,
Nor this inconstant lyfe, terrestriall:

Appering

Appering swet, is more bitter then gall,
The longer lyfe, the mo thy sinnes esteme,
It is for lack, of knowlege spirituall:
Sins e I the loue, that doeth me thus blaspheme.

How shall I lufe the, thou loues not thy sell:
That wold alway, into this world be sene,
And fiome the gloir, so long thy self expell,
That Goddes word, hes promest fair and clene,
Thogh thou posses the eayth, and sea serene:
Beautie, witt, strength, and rest wout mischeif,
Trusting the second lyfe, for tyll obteine:
Thou wold me wyshe, yf thou did so beleif.

The postle Paull: and prophettes chezitable,
Augustine Imbros, and many holie wight,
Whose lues to Goddes word, was agreable:
They thrusted after me, both day and night,
Althogh thy flesh, do strive agaust my might,
Yet for the loue, of thy Father celest
I shall the shew, how thou shall folow right,
Them that my dart, did neuer yet molest.

Pray God onelie, of his grace the to geue,
That liuelie faith, that Paull hath preched trew,
Thy lyfe syne after theme, confizme and leue:
Do de ligence, the outwazd man subdew,
Syne glaidlie die, to leue with Christ Jesw
Whezе thou shall regne, with him in ioye cõtent:
So this faith, shall the inwazd man renew,
Althogh thy flesh theirto, will not consent.

Tison is called an hyeroglyphe. The soule is fire, the bodie an tison:
The soule is heauenlie, the bodie inutill,
And is but an obscure, or law preson,
Where as in langour, lyeth the soule gentill:
Of that prison, I haue key subtill,
Which is my dart, that for the soule is geuen,
To louse it out, of that foull preson vile
Where I it send, with meikle ioy to heauen.

Holde feirme thy faith, on an God vndefild,
And for thy father take him, and him call:
Mat. 6. Yf he be so, then art thou sure his child,
And aire of his kingdome Celestiall,
Yf he hath fred the, frome death perpetuall:
Rom. 5. Before or euer, thou had tyll him regaird,
Dout not, but and thou loue him cordiall,
With meikell better, he shall thy selfe rewaird.

And as concerning, the fleshes actione:
It can not liue, without sinne and delite,
Rom. 6. Nor yet, it can not make satisfactione,
For sinne to God, wherof it had the wyte:
But right as Jesus, vpon an croce perfite,
Died for our sinnes, so most our flesh expire,
And die with Christ, yf that we wold be quyte:
Of endles death sinne, and of Hellis fire.

Who striketh this stroke, but death thou knowest:
So I am to all christians, man and wyfe: (weill
The end of sinne, beginning of their seill,
The end of eair and thoght, most pungetyfe,
And the beginning, of euerlasting lyfe:

Why wold thou Age: returne to youth againe,
To pas the baill, of woo and mortall stryfe,
Which thou hast scaped, with so mekell paine.

If thou will say. when I come the arreist:
That I the do great wrong, and violence,
Saying thou hast no paine, but ioy and feist,
With all delite, withoutten indigence,
I say that pleasure, turnes to impatience:
When it at length, leadeth to dampnatione,
My death is pleasure, to all haly sapience,
When ye from death, turne to saluation.

What displeasure: haue I here to the named,
To fear my dart, nay nay (I say) not so:
But for Christis sake, to suffer and be blamed,
To take in patience, truble paine and wo,
The losse of goodes: and dignities also,
Wanting plsasurs, that somtime thou had ryse:
So dyeng vnder my dart, to pas them fro,
In place of them, shall haue Eternall lyfe

For fear of me, be not contrist nor wo:
But haue firme hope, and faith for till conforme,
The will of God, and syne let gladlie go,
Ryches and freindes, with all thesaures enorme,
For an cleir sky, betokens that the storme:,
Will sone throw the Aire, make seperatione (me
Suche faith in persones, departing doeth per for-
Sure signes and tokens, of their trew saluatiõe.

To this effect, thou shuld not fear at length:
Jesus for vs, would first the death assay,

His death hath venquest, my force, might & stren-
Their force thinke not to dye, thogh I ỳ slay: (gth
Hir me ouercame, to saue the frome dekay,
So I am but port: and passage manifest,
That thou shuld gladlie rine, throw night & day.
Frome this fals world, to heauenlie gloir celest:

Somtyme in figure, as Scripture declair can
In brasin serpent, Moyses did raise on hight,
Which serpent to behold, did heall an man:
That had bene stonged, by fyrie serpents slight,
Lykewyse all they, that by trwe faith hes sight,
Of Christis death, is heiled of my hand,
As of the secound death, I haue no might,
Christ hath that power, reft forthe of my hand.

Great folie is, in the custome humane:
To mourne for men, when I them lay on sleip,
Yf thou beleues, he shall with God remane,
Wy dorst thou then, lament with sighing depe:
Or would thou here, alway on lyfe him kepe,
Will thou him frome his great profit defend:
Since it is Goddes will, thou shuld not wepe,
In doing so, I know thou doest offend.

Let pagains roir, let turkes take terrours,
That hope to haue, none other habitatione:
The lake of faith, is cause of all theare Errours,
Like Cathnaquis ignorant, of their saluatione,
As to the black dooles frequentation,
Ipocricie did shape, that feyned sorow, (tione
Some for their father maketh dooll ād deplora-
That for their mother, wold it, weire the morrow

Meſſes of Requiem, and deirges excellis:
To the greit profite of prieſtes freirs and clarks
With routing roring, and clinking of bellis,
Their gredines forth ſheweth their wicked wark
For yf ye had no bailzeand to your ſarkes,
Be ye aſſured, that after youre deceirs,
None of the rabill, that wearyes the markes:
Wyll for you ringe, or ſinge or ſay an veirs.

For the prepair, no ſuche ſolemniteis;
Nor for thy buriall, be thou no wayes triſt:
In Goddes ſight, they are but baniteis,
Sauitie, doeth not in earth nor tombe cõſiſt
In Faithfull man, ſhall in the heauen be bliſt
Where euer his fleſhe or bodie buried be,
The wickits ſoull, ſhall in the hell be thriſt:
Thogh he were buried, whith all ſolemnitie.

At ſhort to end, now with my firſt purpoſe:
Fear not me death, nor ban me I the pray,
For who wold in the heauenlie Hous repoſe.
Muſt firſt beleue, goddes promeſe I ſaye:
Who wold be with his angelles, nyght & daye
Who wold the face of God, behold and ſe:
And who wold dwell in paradice for aye.
Yet before all I death muſt gar him die.

Confeſſe me to be good and gratious,
For whill I come: thou art with ſinne repleit,
Confeſſe thy lyfe bitter and Eigerous:
Confeſſe my dart, pleſand holſome & ſweit,
Alſo confeſſe and grant althogh thy ſpreit.

Ware mortall, as thy filthie flesh immound:
Yet shuld thou hold me as thy freind diserte,
That draweth the, from thir worldlie paines pro-
(found

FINIS

Here followeth

The Judgment of Minos. Upon the preferment of Alexander the great Conquerour. Hannball of Carthage, and Scipion the Romain, surnamed Affrican.

Translated forth of Frayuce in scotes by the saide Noruell.

Alexandre,

Ay trailzeant heart, full of honor, & gloire
May not suffre Hānibal to pas before
Me, intill armes and dedes martiall:
For suthe I thinke no man þis equall,
Ought in dedes of armes, for to compair:
There worthynes or actis vnto myne.

Hannibal.

I will defende, and manteyne the contrair,
Reporting me, vntill God Mynos syne:
Judge infernall, and Lord of wo and pyne,
The aufull swoirde of iustice, to mantyne:
Where rycht and reason alway shalbe seyne,
For euerie man alike bothe freind and fone,

Mynos.

That I may heare fyrst, tell to me anone,
What are ye that disputis, heare alone?
Of high honours, to haue the aduantage.

Alexandre.

This is the Duke Hannibal, of Carthage,
And I Alexandre the great Empriour,
Of all the woild kyng and Conquerour,
That wan, and subdwed euery Natione.

Mynos.

Your names are of great existimatione,
Worthie of honour, glorie and laud supreyme:
With lawreir crowned is your diadeyme,
I meruell ye shuld, haue debaite togidder.

Alexandre.

Bot Mynos I thinke ye shuld consider.

My

My birth fortune, filicitie and werde,
And how I wold, suffer no man in erde:
To be my compagnion, nor perregall,
But as the Eigle, that suremountis all.
Other foules, most highest in the aire,
So may no man, him selfe to me compaire:
In high curage, and furour bellicall:
Wherefore I will not, that this Hanniball,
Compair him self to me, in were or peace

Mynos.

It is conuenient, an of you seise:
Whill the other, haue layser and season,
In my presence, to declair his reasone.

Hanniball.

O Mynos, forsuthe, I hold the worthie,
Of high renoune, of honour laud and glorie:
That is of law degree, and small puyssence,
Syne by there vertue, and there excellence.
To conques, honour and name victorious,
In dedes of armes laborious.
As I haue done, with small power and charge,
When that I first, departed frome Carthage:
And in Cycell went, with baners braide displaid,
Where I tobe with feirs battell, arayde
An Cietie that had, Sarrogosse to name
In the which was many an feirse Romaine
Dreuin to death: with many deadlie wounde
And mald their Cietie, equall with the ground
In feirse combat, and battell furious
I gart them stoup, thogh they were glorious.
It is known, how my notable puyssance,
Broght lawe the gloir, and great army of france.

And slewe of them many an hundreth scoir,
Of me shall be remembrance euer moir.
Not onelie for venquissinge the Gallicains,
But for my tryuing, of the great mountains:
The high Alpes, and rockes I rent asundour,
And their great craiggis, massoned by natour,
Which is the ramfort, of all Italye:
And when I entred, with my great armye,
I gart many an stronde and many an sloud,
Rinne read aspait, full of the Romaine blood:
O Wynos yf ye thinke that this be fals,
For witnes take the Pow and Tyber als:
That oft tymes I chainged, as men may reid,
Their Christall waters, intill collour reid:
Syne attdure their high castellis triumphantes,
I passed, with my myghtie Elephantes.
To the walles of Rome the narrest way,
It is reason, I compt the great assaye.
The harde battailles, and chockes martians,
With my bailzeand dedes done befoir Cans,
Where I distroyed: an hudge quantitie,
Of Romains, and slewe their chief nobilitie,
In recorde of my two armes bailzeant,
And in signe, of high honour triumphant,
Of their dead fingers, I gart take syne:
Thre punsions full, of gay gold ringes fyne.
And send till Carthage, in witnes of my myght,
With the feirse Romains, þ to dead was dight:
I couered the ground, and earth humeid,
With the carions, and corps of the deid:
On suche an wise, that I maid air and lait,
Briggis to pas their reuers, rede aspait.

The whole worlde, me lerde & was agast,
Noit nor forreinyest, haill or thundir blast.
I gart all shake, & trimble where I went:
All nationes in the world were content,
The title of high honor, me to resinge,
Yet in my heart, vainglorie did neuer tinge,
As this Alexander, that for occatione,
Of an vncredable, and vaine vissone,
That in the night, appered to his mother,
Sayand that he had, Jupiter to father,
And shuld ruell all the world with an rod;
In earth he wold be worshept as an God.
O Mynos, I am frome an small souldioure,
Throw vailzeandise become an conqueroure:
Carthagien, that for hap or mischance,
That passed all alyke in an ballance.
As it is known, to the lande of Afrique,
Durand my dayes, for the weill publique:
Obeysant at all tymes, I randzed me,
For their common welth, both by land & se:
With all my host for an simple commande,
Concluded suddainlie, and tone on hande,
To inwaid Italie the nareest waye:
Of my ardent curage, what shall I say?
My great tryumphe, my fame and hardines,
By my wertue, Angyne and hygh proues,
Ibrocht till end, many an harde battaill:
Againest the myghtiest, I did preuaill,
With my standardes, & gupdons marcyens:
I neuer went againes the Armynens,
Nor them of Meid, for they randred them till:
For all their armes, tairges and speres fell.

They

They trymbled, dredand in thair handewerkis wrang.
The most supaire, pas Romes, the orgulous,
With hardye souldartes seruis, weill lernit and,
Withoutt in leare the best in all that land:
Had of me, an heauie mortall deluge,
Bot Mynos, as thou art an tryghtious iuge:
The eyes of Alexander, thou should considder,
When his father dyed, the realm all to gidder:
Fell in his handis, by tryght of herditage:
Macidon him receaued, with bygh curage.
Wrapped in fauore, of amiable fortune.
That neuer was, in his actes importune.
I confesse, he put many fro there ringes:
And vinquest Darius: with many other kynges.
So was he vinquest, in his own delytes,
Be immoderat, & foulsome appetytes.
Vf that his father, followed and went:
After God Bacchus, in cheris violent:
So did he all, his dayes and neuer ceist,
Not like an man, bot dronckin as an beist.
Slew he not wheirthe was dronckin, at his table:
Calesthines, philosophre notable:
Because he said, that they should not ereits:
The lawes nor cleathing, of the lande of Peirs,
In me suche vices foull and detestable:
Myght well be compted, halfe excusable,
That neuer knewe, the humain disciplynes:
Of Arrestotle, nor wholsum doctrynes.
His maister that in youthead him conduct,
And abone all otheres daylie him instruct:
Arrestotle him neuer left, as ye may reid,
Whill that he put, the Crown vpone his heid.

Wherefore man, should an Duke dispyte:
That hath him self, exalted on this wyse,
Regarding more, honour and high prowes:
Nor vanitie, the world the whole ryches:

Mynos.

Decored are thy wordes, of excellence:
Alexandre, what sayest thou for thy defence?

Alexandre.

It is not meit, to hold purpose or langage,
Aganest an man, that is full of outrage.
For my tryumphand gloir, and actis are knowne,
With all nations, and throw the world blowne,
Who will testifie, by informatione,
That he should not haue reputatione,
Aboue me, for to vant or yet compair:
I may not suffre, but will defend the contrair.
For knowye Mynos: iudge full of prudence?
That in my youthead, and adolescence,
On my head, I bair an crowne inuisible,
And w the sherand sword, tobe vegance terrible,
On the traytours, that did my father sla:
And punished euill doers, many ma.
And not content, of the Realme that was myne,
But till conques honour, tobe me wo and pyne.
Then with standards, banners & harnes cleir:
First all my nighbours, I gart quail and feir.
In my furie, I toke the auncient towne,
Of Thebes, and to the earth, I kest it downe.
And subdwed, by my puyssance royall:
All the cieties, of Achaye and Thessall.
The Illyriens, in the feild feghtand,
Their cragges knew my sword was well sherad:

With

With aufull terrours, all Grece to me obayed,
By my great puiſſance, was Aſia inwayed,
And Lybie taken, then ouer the Phais I paſt,
Where euer was ſeyne, my ſtandardes at ỳ laſt:
On ſuche an wyſe, thay doubted my puyſſance,
That they come trymbling, whole to my obeyſa-
My bailzeand dedes whiche I did exceirs, (nce
I maid them knowen, to Darius king of Peirs.
Whiche come aganes me, with all his foirs.
Of Peirſiens, an hundreth thouſand hoirs:
And contrare me, come vnder his ſtandardes, (es
Thre hũdreth thouſãd, foote mẽ hardie ſouldart-
What ſhall I ſay: when we come to ſtraikis fell,
Old Charon: that great ſkypper is of hell.
Had muche ado ỳ daye, to gyde his rother,
To ferrye them fro the one ſyde to the other:
I meyne ỳ ſpiretes, that I doune to him ſend,
Of them that did, aganes me contend.
In aufull battaill I ouercome their foirs:
For all their chariottes, and bardid hoirs.
Aye in the hardeſt preſe feghtand my ſell,
That daye of them I ſend doune to the hell:
Foure ſkoir a thouſande ſoules, in an ſtounde,
And left their bloodie bodyes, on the grownd,
Their great ruyne, and woundes corporall:
Are recoirdes, of my victoures tryumphall.
I will not let, to compt how in myne yre,
I beſleged the bailzeand town of Tyre,
With ſoir aſſaultes, both by ſea and land,
Becaus aganes me, they did withſtand.
I put them all to ſack, and did the cietie rais,
Syne I paſſed, the myghtie mount Caucais,

Till at the last, I daunted all the world so,
Was none theirin, that durst declair him so.
But randzied whole vnto my will and mynd,
In witnes Porrus, the mightie kyng of Ynd,
How that againes him, I did preuaill:
And maid him preſoner, in ſtrong battaill.
I venqueſt him, for all his gloir and myght:
And maid him thrall, to me both day and night.
Till at the last, I conqueſſed ſo longe,
And cut the hard piller, that Hercules the ſtronge.
Maid in vaine, thinkinge it could not be out paſt,
But breuelie to conclude, you at the last.
I rayſſed and conqueſt, all without repoſe,
Vnto the tyme, that crewell Atropoſe,
Ennemie to euery man, on lyfe leuand:
My large power, syne tobe forth of my hand,
Among the mundaine people terreſtriall,
I was holden, as an God celeſtiall.
My martiall dedes, that was till allowe,
Cauſed all them, for till beleue and trowe,
That I was of God Jupiter beget,
My vailzeande heart, was prefirt and ſet,
To ſee the whole worlde and it imbrace:
If crewell death, had left me tyme and ſpace.
But yet O Mynos I pray the demande,
Of Hanniball, ſith he doeth me vilipande.
If he thinkes on his ſenſuall delytes:
At Capue, where his amorous appetyttes.
Was moir to Venus, and her ſonne affirt:
Nor euer he was with martiall dedes myrt,
He thoght ſuche ſhame, to leue heir meſerable
That he maid his death, foull and deteſtable:

Willinglie he dranke, the furious poyson fell,
He was homicide, and hangman of him sell,
Of high honour, forsuthe he was neuer digne,
Alike of Pyrrias, that is of Birthin king:
When Hanniball, was in his glorie maist,
That sampyng kyng, forth of the field him chaist,
All the world knowes, how he was thrall,
And subiect, to his filthie pleasures all.
By many faint, and many fals treasoune,
He vsurped this name, of high renoune.
His actes in sindri landes I confes:
But what are they, to speike of my proues?
To all the world, it is plane euident
That I thoght all Italie, and Occident,
To be of lesse valour, nor Tassallie:
Or els I had conquest all Italie,
Without occicion, strife debait, or prese:
Vnto the myghtie pillers of Hercules,
I wold not deinze me for to dissender,
Allanerlie this high name Alexander.
Maid them all my subiectis, for fear and dread,
Wherfore Mynos, beware and take good head:
And not prefarre, his honour before myne.

Scipion.

Haue respect O Mynos who is worthy, syne,

Mynos.

What art thou, declair to me thy name?

Scipion.

I am Scipion, surnamed Affricain,
An Romaine, of notable experience.

Mynos.

Spacke hardelie, I geue the audience.

Scipion

My heart doeth nether, think nor saye ȝ thing,
For to be harde, nor yet till haue lowing:
Throw my actes, my self for to decoire,
Abouethir bailzeand knyghtes, to haue gloire,
For it is not vaingloir, that I desyre:
But hear my life Mynos, I the requyre.
When I was young, & lustie in my floures,
I deteistd vice, at all tyme and houres.
My heart & mynde, was set without daliance,
To seke the honour, that vertue doeth auance.
And compted science, to be of valor noght:
Except it were with ardent mynd & thoght,
Inclyued till vertew, and Ciuilite,
Where with I conquest, all my nobilite.
But Mynos to conclude, & saye the treuth,
I followed so vertwe, in my youthe:
That I was called, in my adolessance,
And named, of Romains the Esperance.
When sindry Senates, had maid an band,
And concluded, for fear to leaf the land,
They were not willing to menteyne the weires,
But I with hygh curage, and ponge of peires:
Come in the Senat where they all did stand,
And said these wordes, wt drawn sword in hand.
The noble name, ȝ hygh tryumphe & gloir,
That Romanis wan, of all nationes befoir:
By their hygh prowes, vertwe & Renoune,
Shall it thus shamefullie, be castin doune:
Who will on that waye, ȝ sentence declair?
Shall be my enmeinye, for euer mair.
Then thay tuke my, wordes for an sang:

Sayand:

Sayand that the Goddes, for an aduantage,
For their common wealth, that I was to thē leo:
Againest their ennemyes them to defend.
They all maruelled, of my audacitie,
In my ponge aige, my high capacitie,
Was cause that ouer the great army Romaine,
I was elect and chossen chief Captaine.
Then with my byrelie banners, tryumphall,
I preissed fast, after this Hanniball,
With litill helpe, small company or myght:
I gart him turne, with shame, take the flyght.
At length, I maid Carthage the opulent,
Serue bound and thrall: to Rome the excellent:
Not withstanding, all my victoryes,
The Romains fand me, in their consistoryes:
Als courtes and readie, at their command,
As before, or that I tobe the sword in hand:
For worldlie riches, I cared nothing:
The loue of the people, was my lyking.
To shew my vertue, and my ciuilitie,
To yong princes, borne of nobilitie:
When Carthage was wonne, by-adoune I soght,
For all prisoners, and gart them be brocht:
Before me, saife and sound without dyrence,
At that tyme. I tobe the poete Tyrence:
And captiue to Rome, him brocht wt many mo,
Till at the last, I pleased the Romains so:
That in plaine Senat, for an conquerour.
They cheisted me, and maid me chief Censour.
That gart Asie, and Libie haue remors,
As for Egipt, and Grece, I wan by fors,
Againest them, into my quarrell iust:

They knew, yᵗ that my puissance was robust,
I maid the name of Romains tryumphall,
For to be feard, and dred vniuersall.
Of elis they had, with shame taken ỳ slight:
And forsaken the land, for all their myght,
I raised the name of Romains, to auance,
In Spayngne an fair cietie, named Numance.
It were to long, O Mynos to rehearse,
My noble actes, that are put in beirse,
My enimies fand me, neuer agast,
Nor yet my freindes: but humble and shamfast.
I know sence thou hast ỳ electione.
Thy iudgement, to be without affectione.
Yet I aduertise the in peace nor weir,
I neuer mused me, to conques geir,
At all tymes, my hand was so liberall,
That I neuer hurded treasure pecuniall.
As was gewin, the Romains to vnderstand,
After my death no woildlie good they fand.
Of gold nor treasure within my boundes,
Except of siluer fourescoir of poundes:
For the myghtie Goddes, that are immortall,
With grace me indewed, supernaturall:
In my weirs, I hated vice and creweltie,
I set vp iustice, and ciuilitie.
The furie of Bacchus, I did refuse,
With all the dulce pleasures, of sweit Venus,
Who are enimyes, at all tymes and hours,
To all bailzeand, and noble Conquerours.
I say not this, my self for to promote:
And wold be laith, their honour for till blote,
But will defend, vnto the day of dome,

The honour, and the worthynes of Rome.
Mynos ye knowe. the Romains do excell,
All nations, better then my tongue can tell.

The sentence of Mynos.

Your martiall dedes, with paines night & daye,
Are broght to ende, with many hard assay.
I say that all conquestes vnder the sonne,
Oght with reasone, and vertue to be wonne,
So Scipion is worthie, that did eschewe,
All kynd of vice, and followed vertue:
The high tytle, of honour pretious,
Before you two, that were so vitious,
Wherefore we iudge, Scipion to proceid,
And Alexandre: Hanniball to exceid,
And yf ye thinke, our sentence importune,
It is to you two, to aske of fortune,
That fand her at all tymes, so fauourable,
To fulfill your lustes, insaciable:
That still without repose, ye thoght it good,
To shed and spill, the innocentes blood:
Without propose, the world to molest,
Where vertue failes, reason may not rest.

FINIS

BY ME, ROBERT NORUEL

Non est mortale quod opto

Verba mea auribus percipe

Psalmus 5

Vnto the wordes, that I shall say,
If it may pleis the, len thy eare,
To know the sore sighes and fear:
Of my poore hart, with nyght and day,
Lord I the pray.
To hear the voce, and zeill ardent,
Of my distres, my God and King:
My supplicatione, I resing.
Onlie to the, and my intent
I do present.
Befoir the day, in euerie place:
To hear me, yf thy plesure be,
Ilk morning, prayand tyght airlie.
To heauen heuand, vp my face,
Abydand grace.
Thou art the, tyghteous God bening,
Thou loues not, an double man,
For euill doers, neuer can:
Haue residence into thy ring.
Nor abiding.
Who folehardie and wicked bene,
That pleasure takes, for till offend,
Ar odius, that will not amend:
For such befoir the Lordis eine,
Dar not be seine.
Thy fearfull pre, shall make agast,
Liears, trumpours, and homicides,
All siche wirkers, of wicked dedes.
The Lord that reules all, at last:
Shall them outcast.

But all thy lawes I shall leir,
Both heart and mynd, I shall prepair,
Till honour the, for euer mair:
Into thy house, with heart inteir,
Vnder thy feaer.

Lord my God, guyde me and conuoye,
For thy goodnes, I the demand,
Forth of my enimies hand:
And me conduct, both night and day,
In thy right way.

No trueth is in their mouth, nor halse,
Their heart, is couerd vnder cure,
Their throt, an oppen sepulchure:
Full of falshead, and flattrie false,
Their tonge is alse.

Lord, let them be put vnto sack,
That whatsoeuer, they take on hand,
Be them againis, and them gainstand.
For contrair the, they vndertak,
Put them abak

Thy chosen, with magnificence,
Shall aye reioyse, and hope in the,
For they, shall euer blissed be:
That takes thy shield, for their defence,
With patience.

The giftes of the Lord, are large,
Vnto the iust: O Sauiour,
Thou couers them, with thy fauour.
For who, will them assaull or charge,
Thou art their targe.

Finis

The exculation of the maker, to the reader togidder with the makers direction to his good Lord and maister, my Lord Earle of Argyle.

Non est mortale quod opto.

NOw art thou lytle volume, brocht to end,
Thogh thou be boyd, of eloquence and bare,
Thy suthfast sctence, on Goddis word dois depēd
As thy cotations, right clearlie dois declaire.
Go searche the scriptures, ād ye shall fid all their,
That I haue writren, it may be trid and kend:
For welfair, of the commoun populair.

If I had treated, of factts be Hicall,
Of heauenlie motions, or of Istronimie,
Or how that men in loue, bene bound & thrall,
And subiect, to his soueraine fair laidie:
I could haue showne, many trim storeis,
That wolde haue pleased, persons mundiall,
Hauing delite, into suche vanities.

But thou small work, cōcernes not the flesche,
For I the wrocht, for till instruct mannes spreit;
With diligence their fore, se thou dispesche,
To spirituall men, of concience discreit.
For carnall men, thou art not for them meit,
To gostlie men, thou shalbe found right freshe:
And in their mouthes, right delicat and sweit.

Hast the their fore, with detfull deligence,
To euerie person thou findes spirituall,
And homage make, to them and reuerence,
But I command the, thou pas first of all:

To the Erle of Argyle, in speciall,
For whose cause, I wrote this sure sentence:
Throw hearing, of his Godlie gouernall.

Submit my humble seruice, day and night,
Untill his Lordshipe, whill my lyfe may dure,
With all my force, my power strength & might.
At foote and hand, with heart and besy cure:
By sea or land, where euer he list to fure,
As it becommes, my symplenes of right,
Shew him, that I shall die his seruiture.

And now farewell, ye gentill readeris all:
Farewell all ye, that be professours trwe,
Of God, the Fatheres word celestiall.
And of his Sonne, our soueraine Christ Jesw:
In whome all grace, till vs poore seruādes grwe.
And saued vs, from death perpetuall,
Farewell all faithfull, I say no moir adew.

Noruelles Newyeres gyft, to the Archeris of the gard, when he was prisoner at Paris in the bastillie. 1555.

TO all the Archeris, of the scottis gard,
I wyshe health: honour and prosperitie,
If that I shuld seke them, trewlie to reward:
Throw Scotland, Englande, France, & Italie:
Spayne, Portingall, Irelande, & Almanie,
Turkie, Trace, Medois, and the Moirs of Inde:
Syne rake hell, and the bodum of the se,
I could not find so many, so vnkynde.

Finis quod Noruell.

Norvell, A.

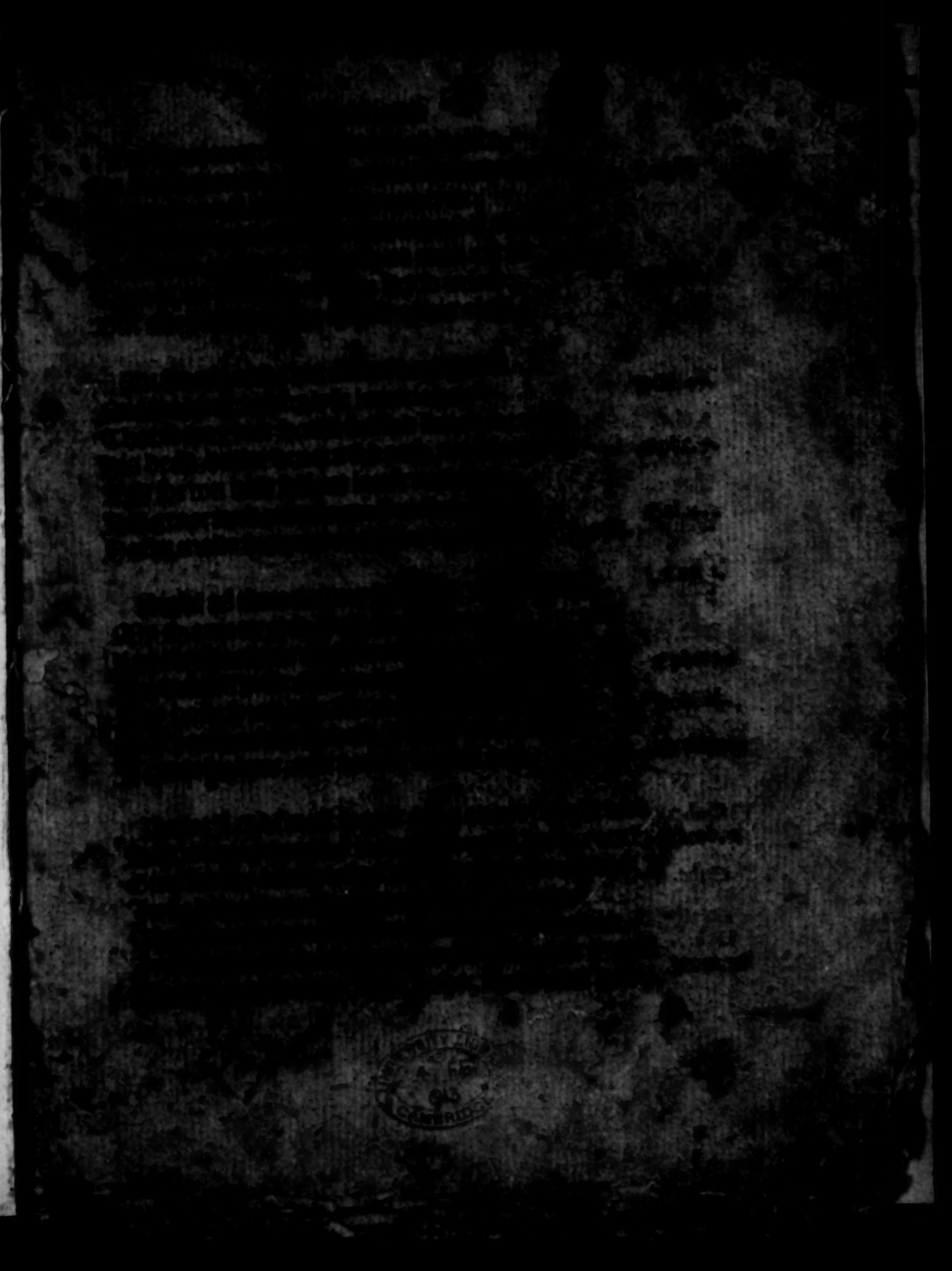

For ignorance, for pleasure and delite,
For fals doctrine, that doeth all men confuse, 1. Cor. 14
For gluttonnie, and beastlie appetite,
For them, why hast thou done thy self abuse,
Note how ignorance, doeth no man excuse,
Ther is no way, since thou art so infect: Ephes. 2.
But onelie Christ, the spouse of his elect.

An spouse, and that full of benignitie
Not looking, on my lyfe luxurious, Psal. 45.
That for my lufe hathe suffred death for me,
His dead, hathe venquest death most furious, Ephe. 5.
And shewn him self, an louer curious,
His grace: and mercie most misericord:
Hathe made my peace, & paintemēt with ỹ Lord. Gal. 4.

Right as thou art, my loue and Lord of blisse, 1. Cor. 1.
My Sauiour and God omnipotent,
Let thy sweit mercie, me imbrace and kisse,
On such an wise: that in my heart thou prent, Ephe. 2.
Thy holie spreit, thy Laws and Testament, Joh. 14.
And pardone me, where I haue done rebell:
I come for loue, and not for fear of hell. Eccle. 3.

Dulce Lord sweit spouse, take on me thought and cure, Jacob. 2
Shewe me ỹ waye, ỹ leades me most euen,
Giue me the knawledge, of thy trwe Scripture,
In sic dispair, my sinnes hathe me dreuen:
That but thy grace, I can not come to heauen.
Arme me with faith, the springing streame & well
That I may venques the fleshe, the Deuill & hell. Rom. 18

Or thou do faill, to them that thou doest loue,
Mat. 17. Where faith is great, as grane of mustard seid,
The earth shall faill, so shall the heauen aboue,
Rom. 5. I knowe thy mercie, doeth right farre exceid:
All my offence, my sinne and wicked deid.
Joh. 17. And since thou hast, thy loue vpon me set,
O Lord, I knowe, thou will not me forget

Which maketh me, cry (on hight) away despair,
Ephes. 2 That so long tyme, hath done molest my minde,
Col. 1. Sith Christ is so benigne, bothe late and aire:
Moued with pietie, he will not be vnkinde,
1. Joh. 4 For to forgeue, his nature is inclinde.
Joh. 5. For his great mercie, as wrytes cunning clerkes,
Esa. 34. Doeth farre transceind, aboue his godlie werkes.

Ephe. 2. For our sinnes, Lord, we grant thy celsitude
Of thy mere mercie. and speciall grace,
Heb. 9, & 10. Frelie thou wilshe awaye, with thy sweit bloode,
The whole iniquitie, that came of Adames race,
Rom. 5. And meased thy Fathers wrathe, in to that cace:
Where he stude, right glaidlie well content,
Col. 1. With that one offring, that thou did him present.

Gal. 3. Because we could not wirke, the Fathers will,
We were subdewed, to dampnatione,
Of death and hell, whill Christ did it fulfill,
Ephe. 1. And shed his pretious blood, for our saluatione,
1. Joh 3. Which is our health, our lyfe and our purgatione,
Heb. 9. We knowe their is, no clengeing to conclude,
But our purgatione, by Christes death & bloode.

No

No purgatione, is named euen nor od,
In holie Scripture, Goddes word of veritie,
Bu' onelie Jesus Christ, the Sonne of God,
Hathe purged vs, of our iniquitie, Heb. 1.
Where we were boūd, ỳ Lord hathe made vs fre,
From hell, from deathe and euerlasting pane: Sapi. 7.
And vs restored hath, to lyfe agane.

It is no meruell, though our hearttes belevie,
Sith we haue through our slouth, and negligēce,
Beleued to haue, an other purgatorie, In libro sententiarum.
When from this vaill of wo, that we shall hence,
Is written is, in the booke of Sentence,
That we shall to, an certane tyme returne:
And many hundreth yeres, therin till burne.

And shall not come to blisse, nor to the heauen,
But there till cry, till fry, till glour and gaip,
Whil for iche sinne, we haue burnt yeres seuaen, Idem
And no maner of waye, for all eschaip,
But by the Messe, and pardons of the paip,
If this be trwe, as they haue preached plane, Nota.
Thē Christ hathe shed: his pretious blood in vane.

The Father doeth, no satisfactione knawe,
Nor no sic vaine, consauttes canonicall, Psal. 40
But by his Sonne, that hath fulfilled the Lawe,
And satisfied, the Father ones for all,
By offring of his bodie naturall. Heb. 9. & 10.
Upon the croce, for vs sinners to die:
Whose death and passione, made vs captiues fre. Cpte. 5.

Rom.7. Where we were dead in sinne, and did remane,
Gal.3. And was condempned, after Moyses Law,
Heb.2,9 Yet hathe his death, vs broght on liue agane,
1.Cor.15 And shewes to vs ỳ yock, that we should drawe,
1.Tim.2 The word of God, ỳ which doeth planelie shawe,
How we are onelie, by Christ all iustified.
And by his rising are also glorified.

Wherefore great cause we haue, to be content,
Thogh for thy sake, we suffre wo and pyne,
Sith we are perteners, of thy Testament,
Esa.49. Of thy promesse, and of thy word deuyne,
As Isai saith, in the fourtie and nyne,
May any mother, suffre hir eyes before?
Hir sonne to peresh, of hir bodie borne.

And thogh she do, forget hir childe so deir,
Idem. Yet all the flock, that will on me depend,
I shall not them forget, I to you sweir,
And when my people haue done me offend,
By the contrair, I [illegible] them to amend.
Ezec.18. Come saith Christ, who will their sinnes cõsidder:
That I may giue them, life and healthy to gidder.

Come with innocence, thogh ye shuld be staine,
Gen.4, Come to me, for I am ane rightious iudge,
7,19,22. I am iust Abell, I am not wicked Caine,
Come to my arke, and seke at me refuge,
For I am Noye, and the second deluge,
Come to me in faith, as did Abraham,
And Isaac, that signified the lam.

Com

Haue puissance, to entre my heart withinne,
Whose dregges hath done, ỳ whole world delude,
Which is but draffe, and satlinges full of sinne:
The Lordes word and promesse, is my fude, Joh. 6.
He hath me fed, in faith with flesche and blude.
He is the bread of life, the which shall geue,
Pardon of sinne, to all that will beleue.

He is the Sacrament: and lambe Paschall,
That ones for all, hath made ane offring: Leuit. 18
His precious bloode, hath ransoned vs all, Deut, 21.
He was for vs curst: and on an croce did hing: Psal. 40
That curse till vs, he chainged in blessing. Heb. 2.
And to saue his elect, for verye loue, Gal. 3.
He gaue him selfe, to death for their behoue.

And from the dead, to life he roise againe,
In to his naturall bodie sensible, Joh. 21.
Syne to his Apostles appeared plaine, Mar. 16.
That they might all see, his bodie visible,
Syne to his Father, that is inuisible,
He ascended from them, thogh they did murne: Act. 1.
And promest, at the last daye for to returne.

In that same bodie, that he rose from deid,
Which bodie, doeth remane in heauen alwaye,
And sitteth on Godds right hand, as faith ỳ creid, Heb. 10.
And shall not steir, nor moue, as Paull doeth saye,
Whill the last trompet sound, at domesdaye,
Ilit so be, flesche nor eye corruptable:
May not him se, which is uncorruptable.

Nor yet their is no mouth, nor hand mortall
Nor þ marchantes, thereof thoght they be wraith,
May eat or touche, his bodie naturall,
But all the faithfull, as the Scripture saith,
Do eat his flesh, and drink his blood in faith,
And till he come, hath left that ordinance:
In signe of his death, and our deliuerance.

Malac.1. As for the oblatione, and sacrifice,
Offred by Thānons, Mōckes, Priestes: & Freris,
Leuit.5. For quick, and dead, founded on auarice,
Their Sacrifice, in Goddes sight apperis,
As clothe polluted, cum menstruo mulieris,
Who will not confesse, all readie that Christ:
1.Joh.4 Is come in flesh he is, ane Antechrist.

They deny Christ, those fals Prophetes propha-
Hebr.9. Sithee he is come, bothe dead and buried, (ne,
Gal.2. That will him newlinges, slay and kill agane,
The Sacrifice of the olde Law pacified:
Rom.6. The Father, whill his Sonne was sacrificed.
Hebr.10. Which is come, and offred ons for all,
But sithee that he is come, as saith sanct Paull:

And for our sinnes, hath suffred passione,
Idem. Seing that he, is risin and glorified,
The Father, will no newe oblatione.
He will be now adored, and magnified
Christ will no more, for sinnes be sacrified,
He will now be loued, feard, serued and dred:
And will no more, with Sacrifice be fed.

It is

It is onelie thou, o Jesu Christ my Lord,
It is thou, o sweit Lambe immaculat, 1. Joh. 2.
I pray the Lord, to be misericord: 1. Tim. 2
And thogh, that I should be vituperat,
Of all my freindes, and excommunicat: Joh. 16.
Scorged, scorned: imprisoned and blamed, Rom. 7.
Yet of thy worde shall I not be eschamed.

But I shall boldlie say, in euerie steid,
And confesse before men, bothe morne and euen, Act. 4.
That their is none other, can giue remeid,
Nor yet none other name, in earth nor heauen: Luc. 20.
That for saluatione, is to mankinde geuen, 1. Pet. 2.
Nor grace, nor life, that can till vs insewe,
But onelie, in the name of Christ Jesowe. Act. 4.

And yet til al them, that his word doeth mock,
And dailie do, their owne traditiones houlde Mat. 21.
He his an stumbling stone, and snapring block, Psal. 118
To all that wold entre, in his shepe foulde,
By an other way, nor him selfe hathe toulde, Joh. 10.
To them that seikes, by inuentions subtiles: Esa. 28.
To saue them, by their workes inutiles.

Ye that your owne good, intentes esteimes, Idem.
To seke the word of God, that is so sweit,
Arise and walk, forthe of your slipzie dremes,
In slepe ye are charged, and may not steir, Ephes. 5
With heauie burdinges, impossible to beir: Mat. 23.
So that an greate feburc, moued with heit,
Hath surmonted, your senses and yur spreit. Esa. 16.

Osee 9, & 10. Which makes you raif, & saye ye wait not what,
That Goddes worde, & holie Scripture blames,
In thousand thinges, againes ỹ truth God wat,
I walk, for the of your filthie dreames infames,
And vse the counsell, of the Apostle James:
Jacob. 1. Who that hathe faute, of sapience saith he,
Let aske of God, which geueth aboundantlie.

To euerie man, and doeth none deceaue,
Joh. 16. Nor yet no kinde of nation, will he lack,
What thing ye aske, in faith ye shall it haue,
Come all that will repent, and be not slak,
Mat. 9. That he may take the burdinges of your back:
He is our Lord, our Sauiour and Maister,
He makes the wound, syne setteth on the plaister.

At his owne pleasure, and not at our will,
None of vs, are found iuste, afore his face,
Rom. 9. Our owne nature, can wirke no good but ill
Ephe. 2. If we haue goodnes, it is not of our race:
Nor yet of our selues, but by Goddes grace,
By his grace, I which was an olive wilde:
Rom. 11. Is grafted in faith, and become his childe.

Participant of the free olive faire,
Idem. Where I was before, bastard and none other,
He hathe me made, his lauchfull sonne and aire:
Luc. 15. And eik partaker, with my eldest brother,
Where I had but an concubine to mother,
Mat. 20. And come last to laubour, in the wyne,
Yet with the first, I gat my iuste propyne.

O Lord

But not as some, hes surfetlie done vse,
Away to waught, their wittes naturall:
And with the wyne their braines till abuse,
Throw dronckines, the mother of vices all.

Though wyne in cupe, with cullour christalline:
Appear right cleir, with taist mellufluent,
Syne pleasandlie, down to thy breist incline,
I counsell the, be war and take good tent: Prou.
His stong is worse, nor eddir or serpent, 23.
And chaulles forth, thy secrettes cordiall,
Where wine beareth reull, all reason is absent,
Throw dronckines, the roote of vices all.

The wine, did Lot on suche an way molest,
That with his daughters twane to him vnkno
With child them gat, and did commit incest, (wn
Throw beastlines, he did abuse his own, Gen. 19
And of that wicked seid, the which was sown,
Sprang vp an people diabolicall,
The Moabittes, and the Ammonites thrown,
Throw dronckines, the ground of vices all.

The mightie King of Illyrie Banadab:
Came in battaill with two and threttie Kinges
Incontrare Israell, and als the king Achab
But two hundreth and threttie Underlinges:
Of Israell their seruandes, and their dringes,
Assailzeit them, in their excess brutall: (ges
Ouercame them all, and wan their great butin-
In dronckines, the nouris of vices all.

Elath sometime great King of Israell:
By Zambry his seruand, thow may reid,

The king ouercom e ẅ wyne that traitour fell:
His maister slew, syne he rang in his steid,
2. Samuel. 13. Iminon kyng Dauidis sonne, of royall seid,
At one shepeshearing banckett eſtnall:
By Absolon his brother was broght till deid,
In dronckines, the mother of vices all:

Of all vices, ẏ vice is till abhore:
So might say Holifernus lieutenand,
Iudi. 13. To the awfull king Nabuchodonosore,
After his great conqueſtes in euerie land:
Suche pleasure on an tyme in wine he fand,
That Judith in his tent, with power small,
Strake of his heid & left him still bledand:
In dronckines the mother of vices all.

1. Cor. 6. Right as an rouſtie canker, will not blin:
Whill it consume the steill, all round about,
So doeth eretes, an dronckard dig within,
And delwes all reasone, clene forth of his snout:
So when this caukre, ẏ steill hath eatin out,
The rouſt is readye, to flite chide & to brall,
Then will he feght thogh he be nothing stout:
In dronckines the mother of vices all.

1. Cor. 6. Erces is regent, of the sinnes seuen:
Ephe. 5. She is the poole, wherein they row and sleit,
No dronckard, shall haue portioune in ẏ heauen,
But perishe shall, with hellie indiscreit:
Gall. 5. Thou shuld be rather, filled with the spreit,
Nand the doctryne, of the postle paull:

Leil

Leif sobirlie, bpone thy browes sweit,
For dronckines is mother of vices all.

Stories humane, I could an thousand shaw,
To what effect, for why we haue a new?
Of exemples in Goddes word and law,
The whiche are iust, and faithfull stories trew: 1. Cor. 6.
Into the testamentes twane both old and new,
To shaw to the whole world vniuersall:
The great mischeif, that daylie doeth insew,
Through dronckines, the mother of vices all.

Saying these wordes, then he approched narre:
I grant thy youth, hes had sompart of wite,
But thou art happie, yf thou can be warre,
And leif that foull, and beastlie appetite:
In times past, where thou was imperfite,
For pennance thou shall haue perpetuall,
First to forbeir, and syne alwaye to wrote.
Aganes dronckines, the mother of vices all.

As I awoik, he lap awaye full light
For werray feat, I fell in such an trance,
That all the heares of my heid stude vp right,
When I ouercome, syne had remembrance:
How Nope, had me iniuned suche pennance:
Streght way for ink & paper did I call,
And wrait this ryme, denude of eloquence,
Aganes dronckines, the mother of vices all.

Who maid this sang, for suith I shall you tell:
Somtime an brother of Bacchus beastlie band,

Wyfe wold know, my name is Noruell,
That serued bacchus boith by sea and land:
Quhill in his seruice, sa litill frute I fand,
That now I am become his foo mortall,
And shall gar abstinence bind boith foot and hand
Of dronken bacchus, the father of vices all.

Finis

How death doeth answer maike and send: to them that do him vilipend. Translated forth of fraunshe, by the said Noruell.

BLindit people, fallin in fantaseis,
Seduced, drowned, in doctrines humane,
Why make ye me, sucha pomp and obsqueis?
Sith ȳ your mouthes, still extricattes my name.
Ye curse and warie when I your freindes clame:
But when it commes, the diriges to sing,
The pridfull papistes, they do me nothing blame,
Cause gold and monie, to them I do inbring.

So by this maner, my pompes ordinair,
Amendeth moir, the leuing nor the deid,
For paynted tombes, torches doole nor cair,
They can not clenge, the soull, nor help at neid:
Their is but Christes blode, can make remeid,
By liuelie faith, which purgeth man and wyfe,
And yet but me, whom ye bear still at feid:
Ye can not entre, intil Eternall lyfe.

Thogh I be vglie, vyle and vndesyred:
Yet am I ordained, by God celestiall,
And of the faithfull, rather is requyred,
Nor this inconstant lyfe, terrestriall:

Appering

And slewe of them many an hundreth scoir,
Of me shall be remembrance euer moir.
Not onelie for venquissinge the Gallicains,
But for my tyning, of the great mountains:
The high Alpes, and rockes I rent asundour,
And their great craiggis, massoned by natour
Which is the ramfort, of all Italye:
And when I entred, with my great armye,
I gart many an stronde and many an sloud,
Runne read aspait, full of the Romane bloud:
O Mynos yf ye thinke that this be fals,
For witnes take the Pow and Tyber als:
That oft tymes I chainged, as men may reid,
Their Christall waters, intill collour reid:
Syne attoure their high castellis triumphantes,
I passed, with my myghtie Elephantes.
To the walles of Rome the narrest way,
It is reason, I compt the great assaye.
The harde battailles, and chockes martians,
With my vailzeand deides done before Cans,
Where I distroyed: a thudge quantitie,
Of Romains, and slew their chief nobiliti:,
In recorde of my two armes vailzeant,
And in signe, of high honour triumphant,
Of their dead fingers, I gart take syne:
Thre punsions full, of gay gold ringes fyne.
And send till Carthage, in witnes of my myght,
With the feirse Romains, yt to dead was dight:
I couered the ground, and earth humeid,
With the carions, and corps of the deid:
On suche an wise, that I maid air and lait,
Brigges to pas their reuers, rede aspait.

The whole worlde, me feardé & was agast,
Noir nor for tempest: haill or thundir blast.
I gart all shaike, & trimble where I went:
All nationes in the world were content,
The title of high honor, me to resinge,
Yet in my heart, vainglorie did neuer ringe,
As this Alexander, that for occatione,
Of an vncredable, and vaine visione,
That in the night, appered to his mother,
Sayand that he had, Jupiter to father,
And shuld ruell all the world with an rod:
In earth he wold be worshept as an God.
O Mynos, I am frome an small souldioure,
Throw valzeandise become an conqueroure:
Carthagien, that for hap or mischante,
That passed all alyke in an ballance,
As it is known, to the laude of Afrique,
Durand my dayes, for the weill publique:
Obeysant at all tymes, I randred me,
For their common welth, both by land & se:
Wit'all my host for an s. ple commande,
Con luded suddainlie, an take on hande,
T- nward Italie the n-rth- waye:
Of my ardent curage, what shall I say?
My great tryumphe, my fame and hardines,
By my wertue, ingyne and hygh proues.
I broght till end, many an harde battaill:
Aganest the myghtiest, I did prenaill,
With my standardes, & guydons marcyens:
I neuer went aganes the Armyniens.
Nor them of Meid, for they randred them sell:
For all their armes, taiges and speres fell.

They

They trymbled, dredand my hande victorious.
The most suparbe, was Rome the orgulous,
With hardye souldartes feirs & well feghtand,
Withouttin feare the best in all that land:
Had of me, an heauie mortall deluge,
Bot Mynos, as thou art an ryghtious iuge:
The eyes of Alexander, thou should considder,
When his father dyed, the realm all to gidder:
Fell in his handis, by ryght of heriditage:
Macidon him receaued, with hygh curage.
Wrapped in fauore, of amiable foztune.
That neuer was, in his actes unpoztune.
I confesse, he put many fro there ringes:
And vinquest Darius: with many other kynges:
So was he vinquest, in his own delytes,
Be immoderat, & foulsome appetytes.
Vl that his father, followed and went:
After God Bacchus, in cheris vinolent:
So did he all, his dayes and neuer ceist,
Not like an man, bot dronckin as an beist.
Slew he not when he was dronckin, at his table?
Calesthines, pheloſophre notable:
Because he said, that they should not exceirs:
The lawes noz cleathing, of the lande of Peirs,
In me suche vices foull and detestable:
Wyght well be compted, halfe excusable,
That neuer knewe, the humain distiplynes:
Of Arrestotle, noz wholsum doctrynes.
His maister that in youthead him conduct,
And aboue all otheres daylie him instruct:
Arrestotle him neuer left, as ye may reid,
Whill that he put, the Crown vpone his heid.

Wherefore no man, should an Duke dispryse:
That hath him self, exalted on this wyse.
Regairding moir, honour and high proues:
Nor of all this world the whole tryches:

Mynos.

Decored are thy workes, of excellence:
Alexandre, what sayest thou for thy defence?

Alexandre.

It is not meit, to hold purpose or langage,
Againest an man, that is full of outrage.
For my tryumphand gloir, and actis are knowne,
With all nations, and throw the world blowne,
Who will testifie, by informatione,
That he should not haue reputatione,
Aboue me, for to vant or yet compair:
I may not suffre, but will defend the contrair.
For knowye Mynos: iudge full of prudence?
That in my youthead, and adolescence,
On my head, I bair an crowne inuinsible,
And w the sherand sword, toke vēgance terr sible,
On the traytours, that did my father sla:
And punished euill doers, many ma.
And not content, of the Realme that was myne,
But till conques honour, toke me wo and pyne.
Then with standards, banners & harnes cleir:
First all my nighbours, I gatt quait and feir.
In my furie, I toke the auncient towne,
Of Thebes, and to the earth, I kest it downe.
And subdwed, by my puyssance royall:
All the cieties, of Achaye and Thessall.
The Illyriens, in the feild feghtand,
Their cragges knew my sword was well sherad:

With